

Plat of Survey

Lots 1, 2 & 3 of Certified Survey Map No. 3321,
recorded in Vol. 19 of Certified Survey Maps of Walworth County on Page
20 and located in Government Lot 3 in the Southwest 1/4 of Section 11,
Town 1 North, Range 17 East, Town of Linn, Walworth County, Wisconsin.

Lot 1 of Certified Survey Map No. 4387,
recorded in Vol. 28 of Certified Survey Maps of Walworth County on Page
227 and located in Government Lot 3 in the Southwest 1/4 of Section 11,
Town 1 North, Range 17 East, Town of Linn, Walworth County, Wisconsin.

Surveyed for: Briar Hall Management LLC
200 West Madison Street * Suite 3400
Chicago, Illinois 60606

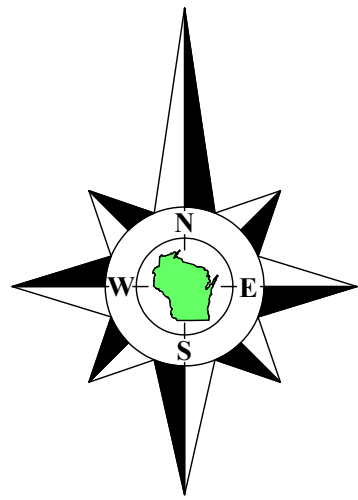

Bearings referenced to the East line of the Southwest 1/4 of Section 11-1-17,
recorded as N1°21'19"W in the Wisconsin State Plane Coordinate System,
South Zone, (NAD-27).

Coordinates are referenced to the Wisconsin State
Plane Coordinate System, South Zone, (NAD-27).

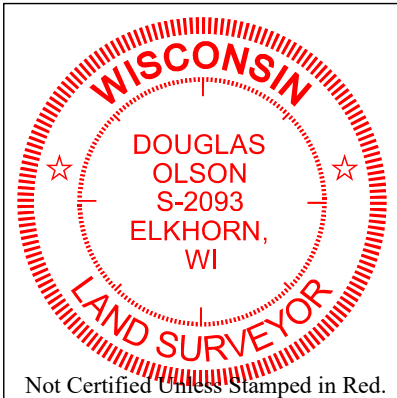

- Notes:**
- This Plat of Survey is not certified unless signed and sealed in red ink.
 - This survey is subject to Wisconsin lien laws. This Plat of Survey is the notice of intent to file lien. Lien waiver required.
 - The Survey Date shown on this Plat of Survey is the completion date of the field work.

Copyright © 2023 by Olson Land Surveying, LLC.

All rights reserved. No part of this survey plat may be reproduced or transmitted in any form by any means - graphic, electronic, or mechanical, including photocopying, tracing, or information storage and retrieval systems - without permission in writing from Douglas G. Olson, Olson Land Surveying, LLC.

I hereby certify that I have surveyed the above described property in compliance with Chapter A-E 7 of the Wisconsin Administrative Code and that the map hereon is correct to the best of my professional knowledge and belief and shows the size and location of the property, its exterior fences, apparent easements and roadways and visible encroachments, if any.

This survey is made for the exclusive use of the present owners of the property, and also those who purchase, mortgage or guarantee title thereto, within one year from the date hereof.

Douglas G. Olson
Wisconsin Professional Land Surveyor - 2093

Scale in Feet
1" = 50'

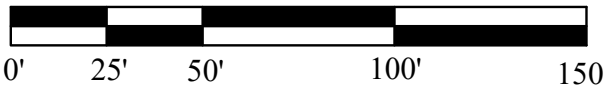

Survey date: May 8, 2023.
Revisions: No. 1 - Survey for

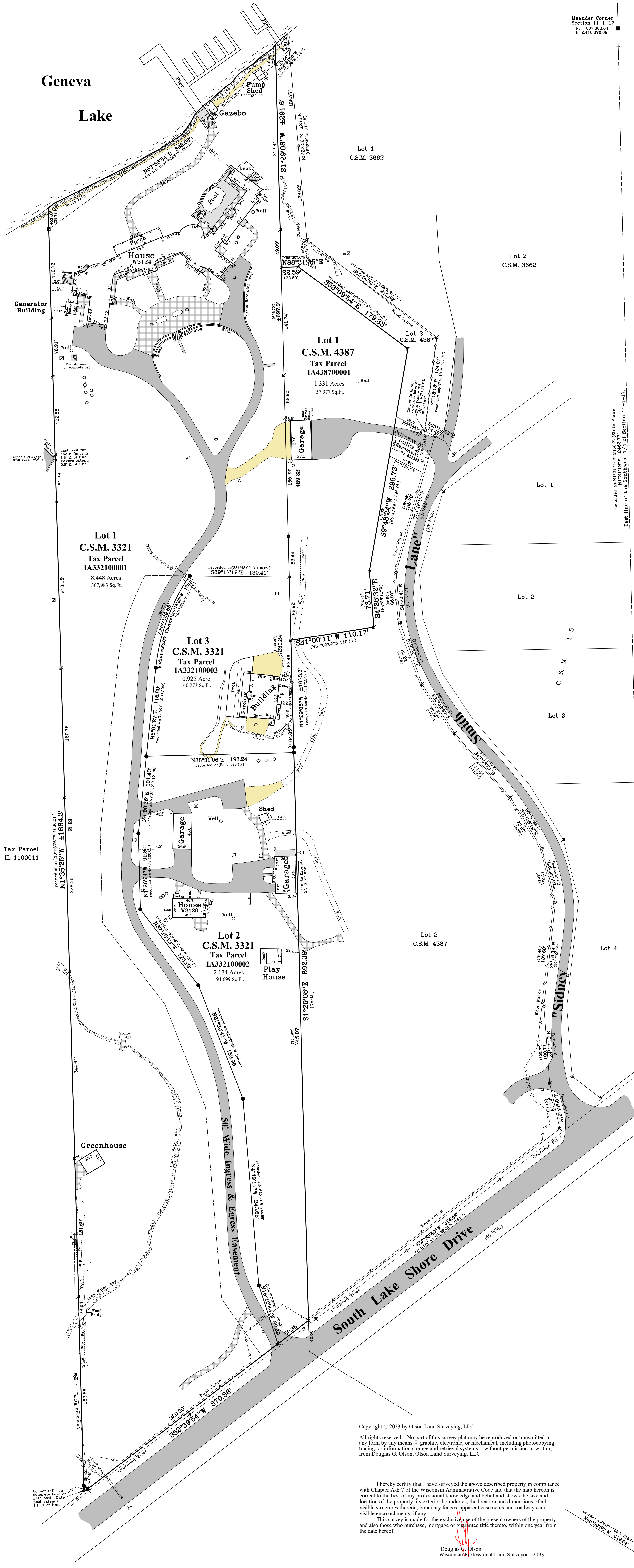

Sheet 1 of 1 Sheets	
Drawing Name:	
Job Reference Number	2023.023

Legend of Symbols & Abbreviations

Found County Section Corner	Found Iron Pipe	Found Concrete Monument	Recorded Information	Utility Pole	Concrete Cover	Septic Vent	Asphalt Surface	Concrete Surface	Gravel Surface	Brick or Flagstone Pavers
Set Iron Pipe, 1" dia.	Set Mag Nail	Lamp	Catch Basin							

North Arrow

N	North
S	South
E	East
W	West
B	Bearing
D	Degrees
M	Minutes
S	Seconds
I	Inches
F	Feet
N	North
S	South
E	East
W	West
D	Diameter



45 South Wisconsin Street | P.O. Box 322
Elkhorn, Wisconsin. 53121
Telephone: (262) 723-3434
Facsimile: (262) 723-8044
Email: doug@olsonsurveying.com
Website: www.olsonsurveying.com