

Plat of Survey

of  
Lots 1, 2 & 3 of Certified Survey Map No. 3321,  
recorded in Vol. 19 of Certified Survey Maps of Walworth County on Page  
20 and located in Government Lot 3 in the Southwest 1/4 of Section 11,  
Town 1 North, Range 17 East, Town of Linn, Walworth County, Wisconsin.

also  
Lot 1 of Certified Survey Map No. 4387,  
recorded in Vol. 28 of Certified Survey Maps of Walworth County on Page  
227 and located in Government Lot 3 in the Southwest 1/4 of Section 11,  
Town 1 North, Range 17 East, Town of Linn, Walworth County, Wisconsin.

Surveyed for: **The Northern Trust Company,**  
as Trustee under the provisions of a Trust  
Agreement of Harold Byron Smith, Jr. dated  
February 10, 1970.  
200 West Madison Street \* Suite 3400  
Chicago, Illinois. 60606

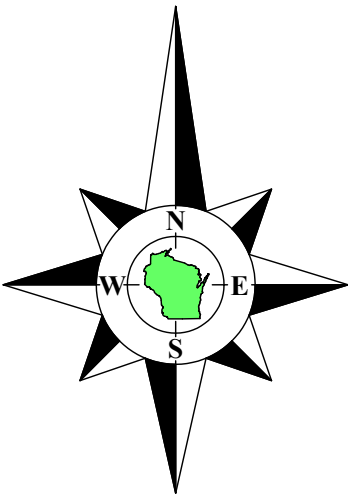

Bearings referenced to the East line of the Southwest 1/4 of Section 11-1-17,  
recorded as N1°21'19"W in the Wisconsin State Plane Coordinate System,  
South Zone, (NAD-27).

Coordinates are referenced to the Wisconsin State  
Plane Coordinate System, South Zone, (NAD-27).



- Notes:
- This Plat of Survey is not certified unless signed and sealed in red ink.
  - This survey is subject to Wisconsin lien laws. This Plat of Survey is the notice of intent to file lien. Lien waiver required.
  - The Survey Date shown on this Plat of Survey is the completion date of the field work.

Copyright © 2023 by Olson Land Surveying, LLC.  
All rights reserved. No part of this survey plat may be reproduced or transmitted in any form by any means - graphic, electronic, or mechanical, including photocopying, tracing, or information storage and retrieval systems - without permission in writing from Douglas G. Olson, Olson Land Surveying, LLC.

I hereby certify that I have surveyed the above described property in compliance with Chapter A-E 7 of the Wisconsin Administrative Code and that the map hereon is correct to the best of my professional knowledge and belief and shows the size and location of the property, its exterior boundaries, the location and dimensions of all visible structures thereon, boundary fences, apparent easements and roadways and visible encroachments, if any.  
This survey is made for the exclusive use of the present owners of the property, and also those who purchase, mortgage or guarantee title thereto, within one year from the date hereof.

Douglas G. Olson  
Wisconsin Professional Land Surveyor - 2093

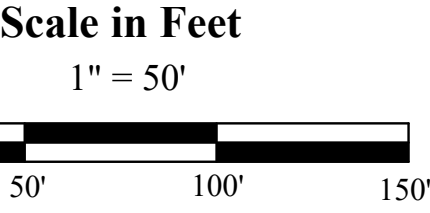

Survey date: May 8, 2023.  
Revisions:

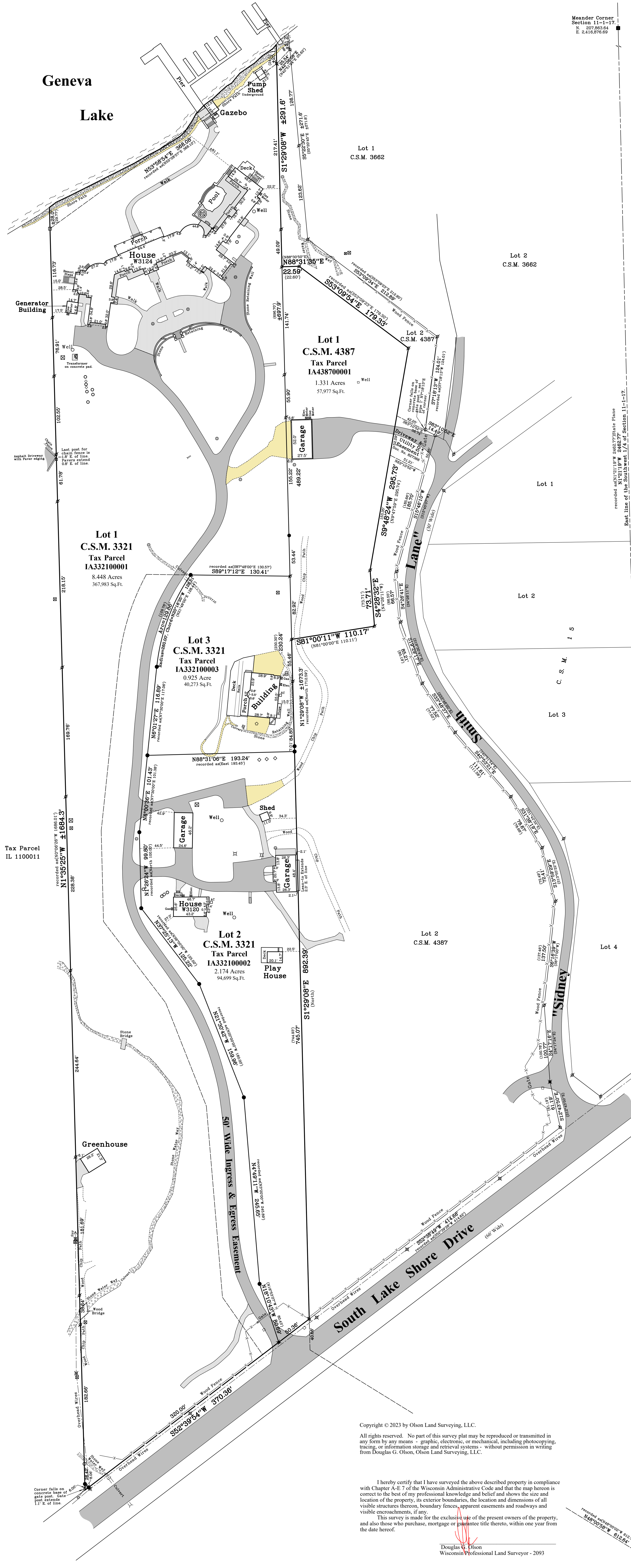

Sheet 1 of 1 Sheets	
Drawing Name:	
Job Reference Number	2023.023

2023.023

Legend of Symbols & Abbreviations	
Found County Section Corner	North
Found Iron Pipe	South
Found Iron Rod	West
Set Iron Pipe, 1" dia.	East
Set Iron Pipe, 1" dia.	In Bearings
Recorded Information	Degrees
Utility Pole	Minutes
Utility Box or Pedestal	Seconds
Concrete Cover	Feet
Septic Vent	Inches
Catch Basin	North
Asphalt Surface	Northwest
Concrete Surface	Southwest
Gravel Surface	Diag. Diameter
Brick or Flagstone Pavers	

**OLSON**  
LAND SURVEYING, LLC  
Rural | Residential | Commercial

45 South Wisconsin Street | P.O. Box 322  
Elkhorn, Wisconsin. 53121  
Telephone: (262) 723-3434  
Facsimile: (262) 723-8044  
Email: doug@olsonsurveying.com  
Website: www.olsonsurveying.com

