

DUNHAM & RASMUSSEN  
SURVEYING & ENGINEERING  
DELAVER, WISCONSIN

BEACH

40

ROAD



SCALE 1"=10'  
O=IRON PIPE  
●=CONCRETE MONUMENT

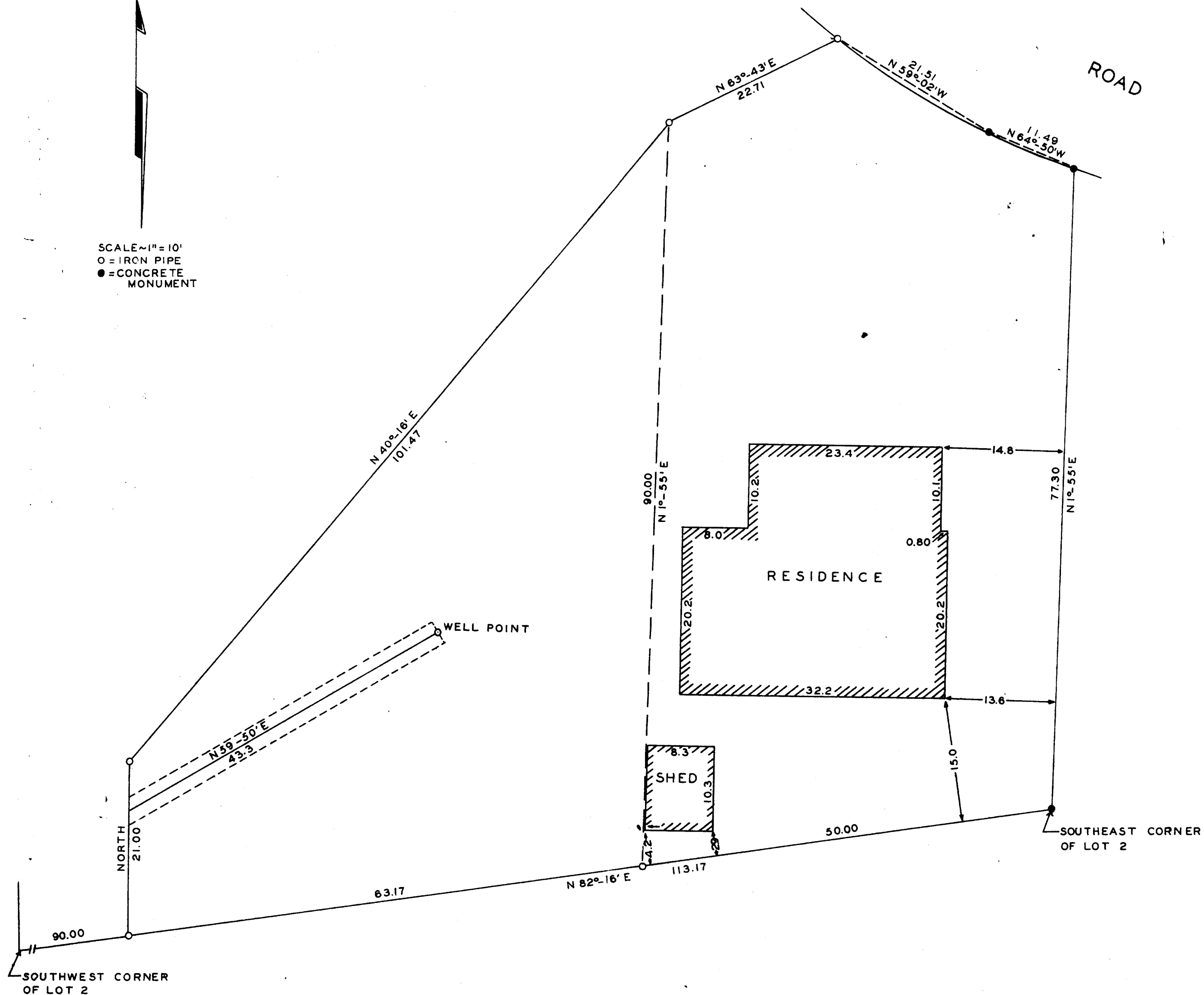

JW-19A2

Plat of survey of a parcel of land located in Lot 2 of Wooddale Addition located in the Town of Linn, Walworth County, Wisconsin July 10, 1961

*George T. Dunham*  
George T. Dunham, Wis. Land Surveyor No. S-306

117-48