

PLAT OF SURVEY  
(Pier As-Built)

LOCATION:  
W4090 Walnut Lane, Linn, Wisconsin  
PREPARED FOR:  
Chris Hummel - J & H Investment Properties  
LEGAL DESCRIPTION:  
Lot 3 of Edgewater Terrace a Subdivision located in Government Lot 4 in the Southwest 1/4 of Section 9, Township 1 North, Range 17 East, Walworth County, Wisconsin.  
CURRENT OWNER:  
Irene R. Lindner Trust  
TAX ID: IE 00003



LEGEND

- FOUND 1" IRON PIPE
- PK PK NAIL – FOUND SPIKE
- SET IRON PIPE
- (XX R) RECORDED AS
- ⌋ POWER POLE
- GUY WIRE
- ⊙ SEPTIC TANK COVER
- ⊙ WELL

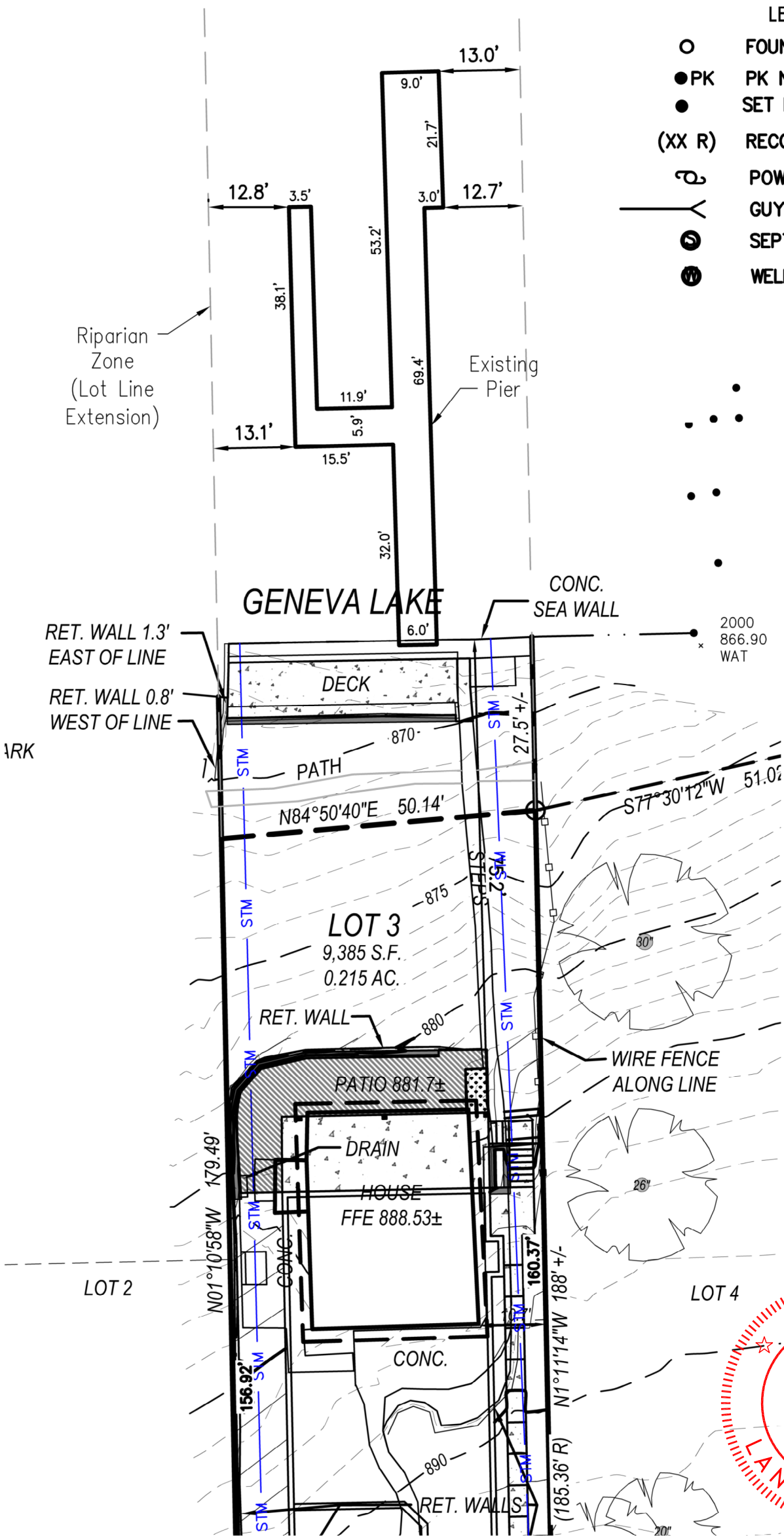

I certify that I have surveyed the above-described property and in my professional opinion this map is a true representation thereof and is made in accordance with the records of the register of deeds as nearly as practical and that this survey complies with Wisconsin Administrative code AE-7 except for those items waived, if any, and is bound by Wisconsin State Statute 893.37 that defines statute of limitations in regard to surveys. This survey was prepared for the exclusive use of the client and present owners of the property.

No title policy has been provided to the surveyor regarding the property identified on this map. Therefore this plat of survey does not guarantee the existence, size and location of any easements, encumbrances, restrictions or other facts that could otherwise be disclosed in an ALTA/NSPS survey.

Rick R. Hillmann, Professional Land Surveyor, S-3005

DRAWING BY: TJM  
FIELD WORK BY: SO



LYNCH & ASSOCIATES  
ENGINEERING CONSULTANTS, LLC  
5482 S. WESTRIDGE DRIVE  
NEW BERLIN, WI 53151  
440 MILWAUKEE AVENUE  
BURLINGTON, WI 53105  
(262) 402-5040