

LOCATED IN THE SW 1/4 OF THE NE 1/4 AND THE NW 1/4 OF THE SE 1/4 OF SECTION 11, TOWN 1 N, RANGE 17 E, TOWN OF LINN, WALWORTH COUNTY, WISCONSIN

GRID — NORTH

WISCONSIN STATE PLANE COORDINATE SYSTEM
SOUTH ZONE

ASSIGNED THE EAST LINE OF LOT 1 OF
CERTIFIED SURVEY MAP NO. 1381
BEARS S. 00°59'00" E

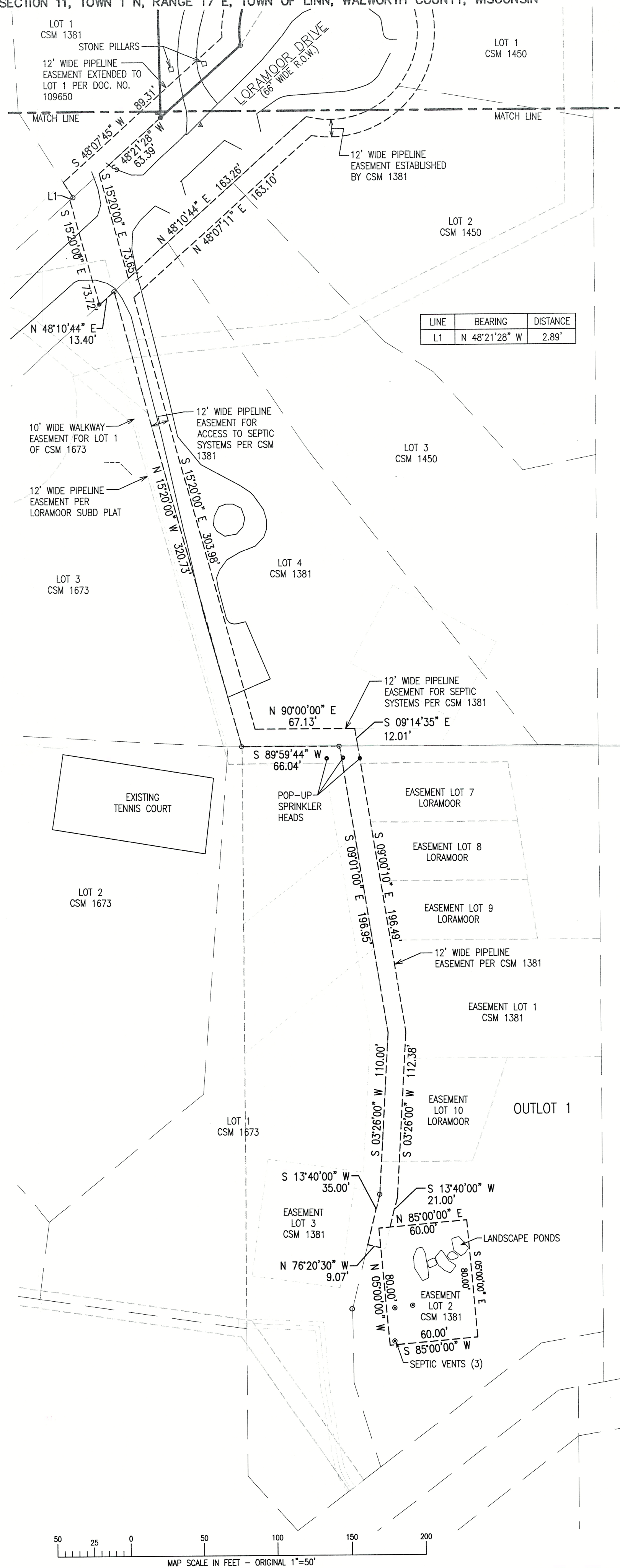
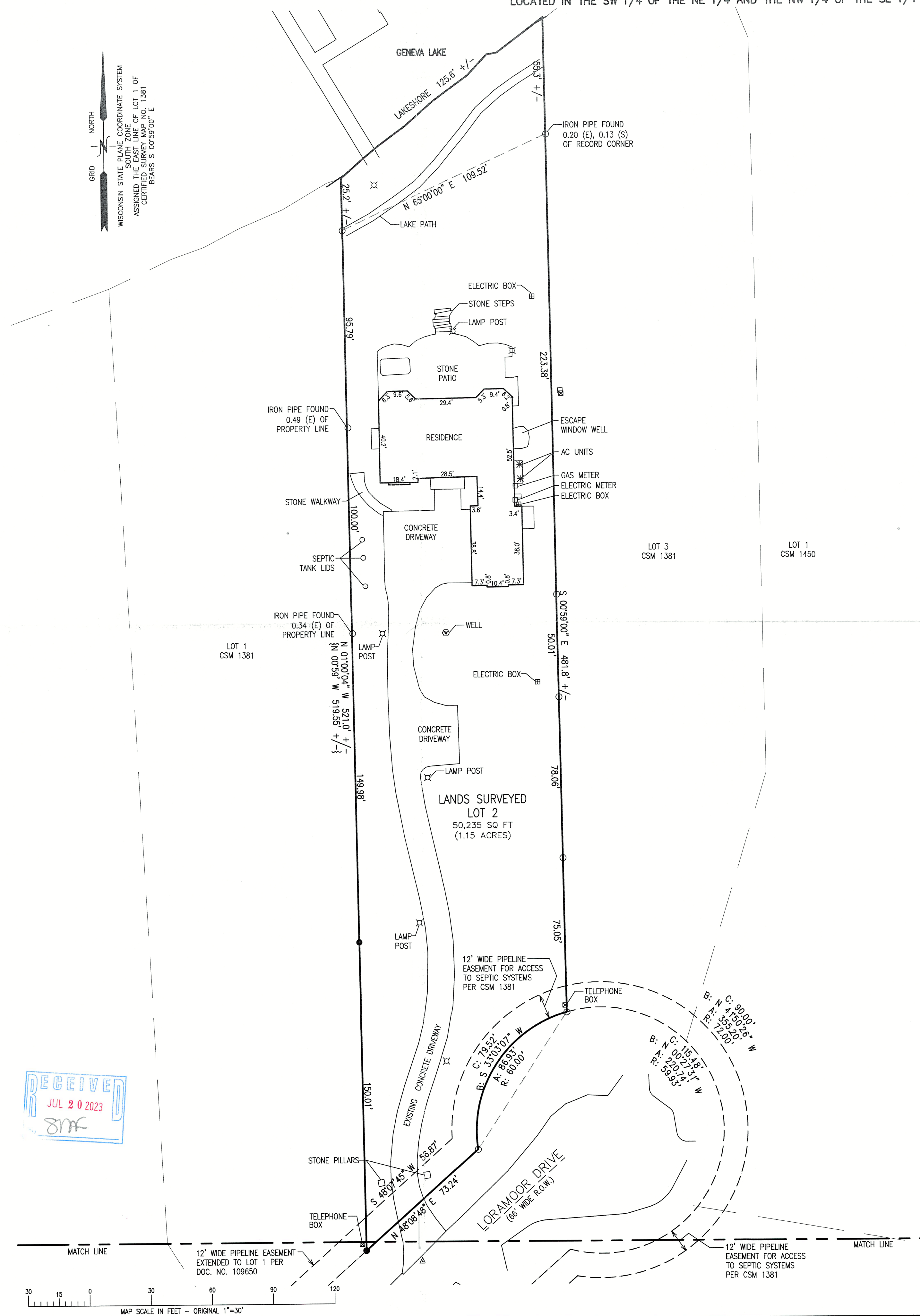

LEGAL DESCRIPTION OF RECORD PER CHICAGO TITLE INSURANCE COMPANY,
COMMITMENT NUMBER: WA-22457 REVISION 3 (6/30/2023)

CHRISTOPHER A. HODGES P.L.S. 2760

PROJECT NO.
0906

DATE
0/2023

SHEET NO.
OF 1

X: \PROJECTS\10906\10906-TITLE.DWG

IA1381-2

117-4792