

PLAT OF SURVEY – PERMIT PLAT
LOTS 13 THRU 16 OF BLOCK 2

SUNSET HILLS SUBDIVISION
LOCATED IN THE NW 1/4 SECTION 4
TOWN 1 NORTH, RANGE 17 EAST
WALWORTH COUNTY, WISCONSIN

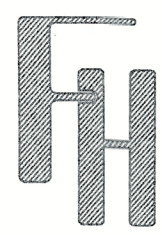

PLAT OF SURVEY
N2391 MAIN ROAD
LAKE GENEVA, WISCONSIN 53147

WORK ORDERED BY –
JARZEMSKY TRUST / DANIEL JARZEMSKY
N2391 MAIN ROAD
LAKE GENEVA, WISCONSIN 53147

FARRIS, HANSEN & ASSOCIATES, INC.
ENGINEERING – ARCHITECTURE – SURVEYING
7 RIDGWAY COURT P.O. BOX 437
ELKHORN, WISCONSIN 53121
OFFICE: (262) 723-2098 FAX: (262) 723-5886

REVISIONS
1/8/21 Add Pro Shed
1/10/23 Rev setback shed
6/09/2023 – DHC AS BUILT SHED

PROJECT NO. 8905.21
DATE: 01/05/2022
SHEET NO. 1 OF 1

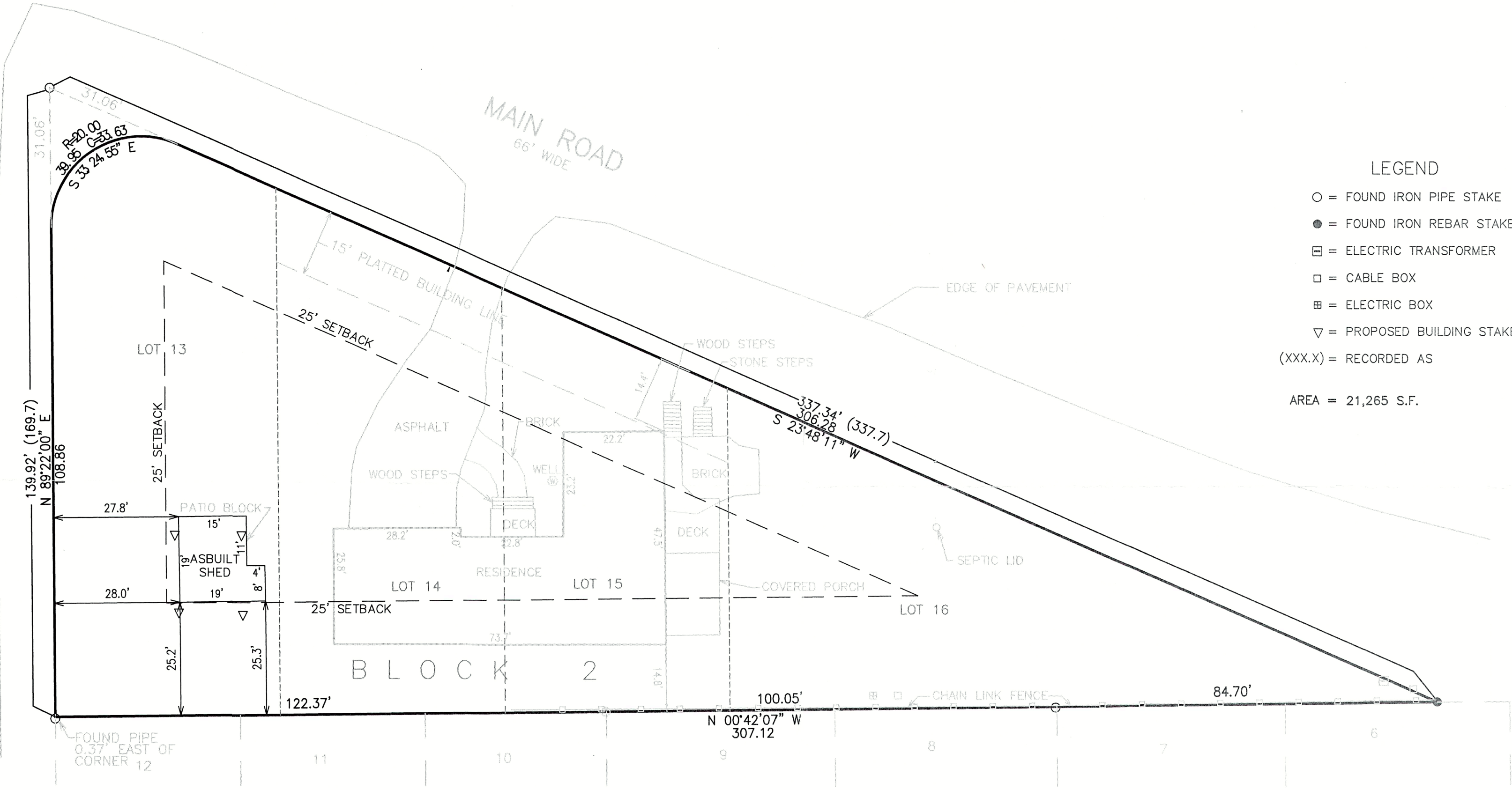

- LEGEND
- = FOUND IRON PIPE STAKE
 - = FOUND IRON REBAR STAKE
 - ⊞ = ELECTRIC TRANSFORMER
 - = CABLE BOX
 - ⊞ = ELECTRIC BOX
 - ▽ = PROPOSED BUILDING STAKES LOCATED
 - (XXX.X) = RECORDED AS
 - AREA = 21,265 S.F.

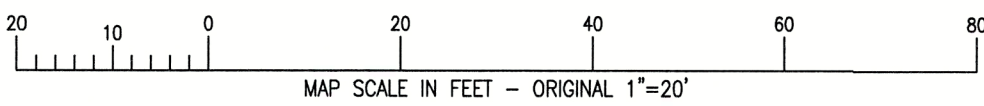
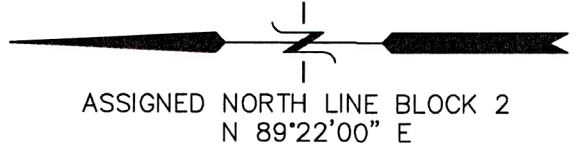

NOTE: COPIES OF THIS MAP TO WHICH THE FOLLOWING CERTIFICATE WILL APPLY SHOW THE SURVEYOR'S ORIGINAL SEAL AND SIGNATURE IN RED INK. COPIES BY ANY OTHER MEANS MAY HAVE ALTERATIONS WHICH DO NOT REPRESENT THE SURVEYOR'S WORK PRODUCT.

I HEREBY CERTIFY THAT THE ABOVE DESCRIBED PROPERTY HAS BEEN SURVEYED UNDER MY DIRECTION AND THAT THE ABOVE MAP IS A TRUE REPRESENTATION THEREOF AND SHOWS THE SIZE AND LOCATION OF THE PROPERTY AND ITS EXTERIOR BOUNDARIES. THIS SURVEY IS MADE FOR THE USE OF THE PRESENT OWNERS OF THE PROPERTY, AND ALSO THOSE WHO PURCHASE, MORTGAGE, OR GUARANTEE THE TITLE THERETO WITHIN ONE YEAR FROM THE DATE HEREOF.

DATED: 01/05/2022

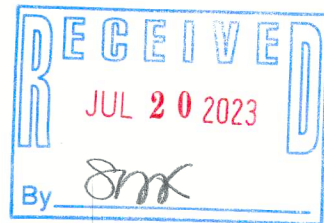

CHRISTOPHER A. HODGES P.L.S. 2760



X:\Projects\8905\8905_21\ACAD\8905_21rev18x19shed.dwg

ISH-23

117.4785