

# HAROLD H. KOLB

REGISTERED PROFESSIONAL LAND SURVEYOR  
LAKE GENEVA, WISCONSIN

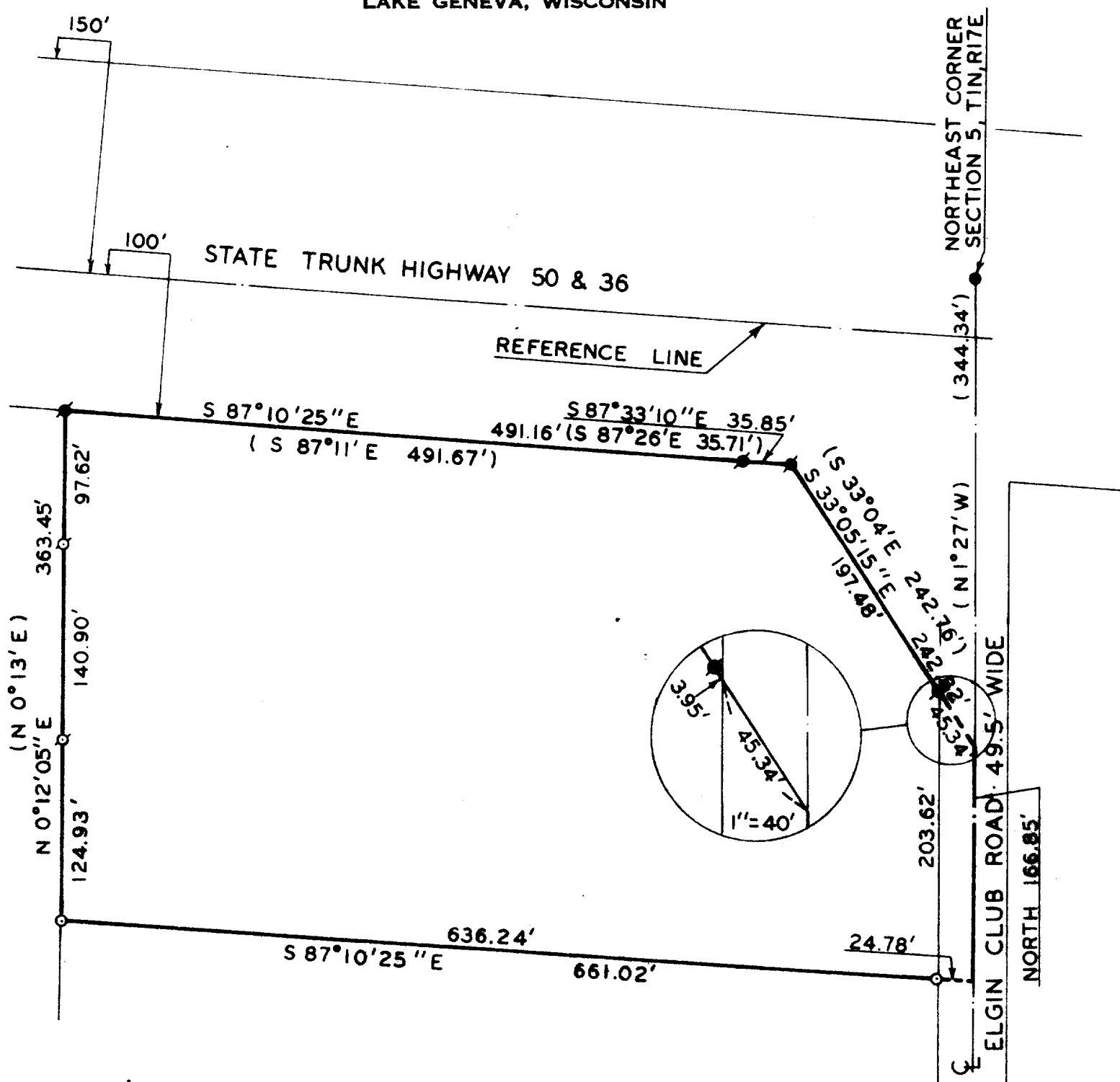

## PLAT OF SURVEY OF

A PARCEL OF LAND LOCATED IN THE NORTHEAST 1/4 OF SECTION 5, T1N, R17E, WALWORTH COUNTY, WISCONSIN, DESCRIBED AS FOLLOWS: COMMENCING AT THE NORTHEAST CORNER OF SAID SECTION 5; THENCE SOUTH 344.34 FEET ALONG THE EAST LINE OF SAID SECTION 5 TO THE PLACE OF BEGINNING; THENCE CONTINUE SOUTH 166.85 FEET ALONG SAID EAST LINE; THENCE N 0°12'05" E 363.45 FEET TO THE SOUTHERLY RIGHT-OF-WAY LINE OF STATE TRUNK HIGHWAY 50 AND 36; THENCE S 87°10'25" E 491.16 FEET ALONG SAID RIGHT-OF-WAY; THENCE S 87°33'10" E 35.85 FEET ALONG SAID RIGHT-OF-WAY; THENCE S 33°04' E 242.82 FEET ALONG SAID RIGHT-OF-WAY TO THE PLACE OF BEGINNING. CONTAINING 5.10 ACRES EXCLUDING ROAD RIGHT-OF-WAY.

NOTE: THE EAST LINE OF SECTION 5, T1N, R17E, IS ASSUMED NORTH AS SHOWN ON EXISTING SURVEY RECORDS.

OWNER: A. K. MAXWELL

ACCURACY: DISTANCE  $\pm 0.01'$   
ANGLES  $\pm 05''$   
ERROR OF CLOSURE  
LESS THAN 1/3000



SCALE: 1"=100'

### LEGEND

- φ - IRON PIPE FOUND
- - IRON PIPE PLACED
- - CONCRETE MONUMENT FOUND
- x - SPIKE

( ) - PLATTED AS

Was 1-5-13  
Now  
Cert. Survey 574

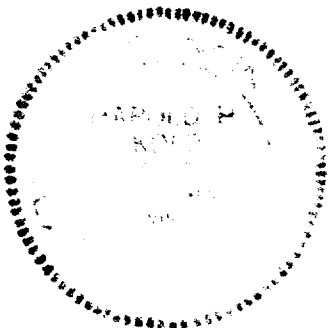

I, HAROLD H. KOLB, DO HEREBY CERTIFY THAT I HAVE SURVEYED THE PROPERTY HEREON DESCRIBED ACCORDING TO THE OFFICIAL RECORDS, AND THAT THE PLAT HEREON IS A CORRECT REPRESENTATION OF THE LOT LINES.

*Harold H. Kolb*  
HAROLD H. KOLB  
WISCONSIN REGISTERED LAND SURVEYOR, S-187  
DATE June 13, 1975

117-473