

P:\shared\1 - Projects\2022\22.5082 - Steve Schwefel - Academy Est. Homeowners Assoc. Lakefront Property - TX ID IA 54100003\CAD\Design\22.5082-S.dwg

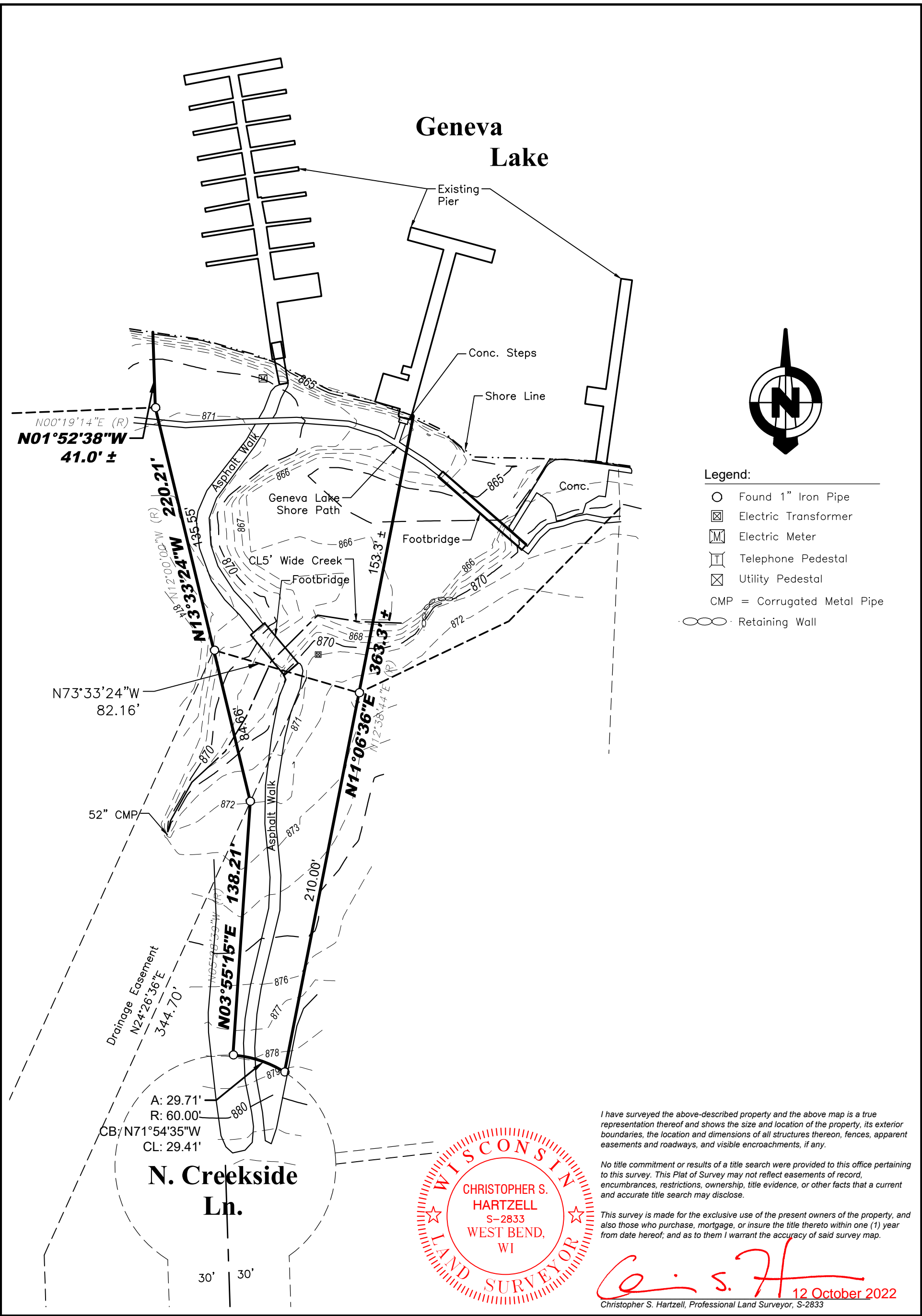

LYNCH & ASSOCIATES
ENGINEERING CONSULTANTS, LLC

5482 S. WESTRIDGE DRIVE
NEW BERLIN, WI 53151

440 MILWAUKEE AVENUE
BURLINGTON, WI 53105

(262) 402-5040

0	50'
SCALE	
Project No.	
22.5082	
Drawn By: TJM	
Field Work: LG	

Plat of Survey
for
Steve Schwefel

N. Creekside Lane, Lake Geneva, WI

Legal Description: Outlot 1 of Certified Survey Map No. 541 being a division of Certified Survey Map No. 479 and a part of the Northeast fractional 1/4 of Section 18, Township 1 North, Range 17 East, Town of Linn, Walworth County, Wisconsin, said Certified Survey Map No. 541 being recorded in Volume 2 of Certified Surveys at Page 384 as Document No. 699320.

Tax ID: IA 5410000