

LAND-MARK SURVEYING

Mark L. Miritz  
Wisconsin Professional Land Surveyor S-2582

N9330 Knuteson Drive  
Whitewater, WI 53190  
Phone: (262) 495-3284  
MARKMIRITZ@  
LAND-MARKSURVEYING.COM

PLAT OF SURVEY

LOT 29, EXCEPT THE NORTH 55 FEET THEREOF AND  
LOT 30 OF THE BIRCHES FIRST ADDITION, LOCATED  
IN THE NORTHEAST 1/4 OF SECTION 9, TOWN 1 NORTH,  
RANGE 17 EAST, TOWN OF LINN, WALWORTH COUNTY,  
WISCONSIN.

OWNER:  
ELLEN BENTSEN TRUST  
N1946 BIRCHES DRIVE  
LAKE GENEVA, WI 53147

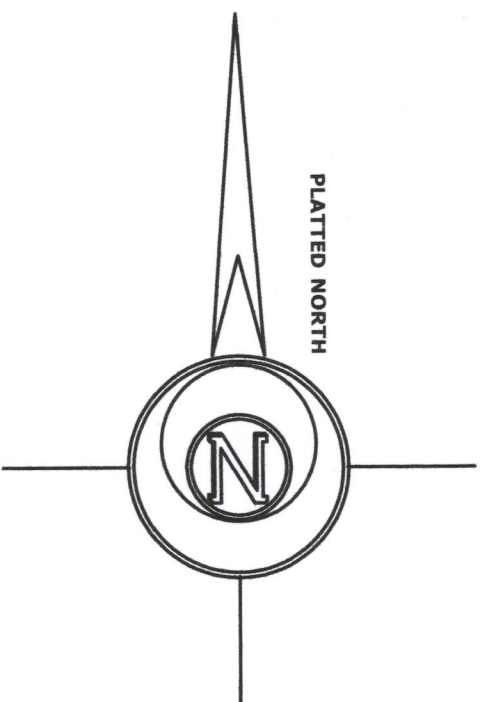
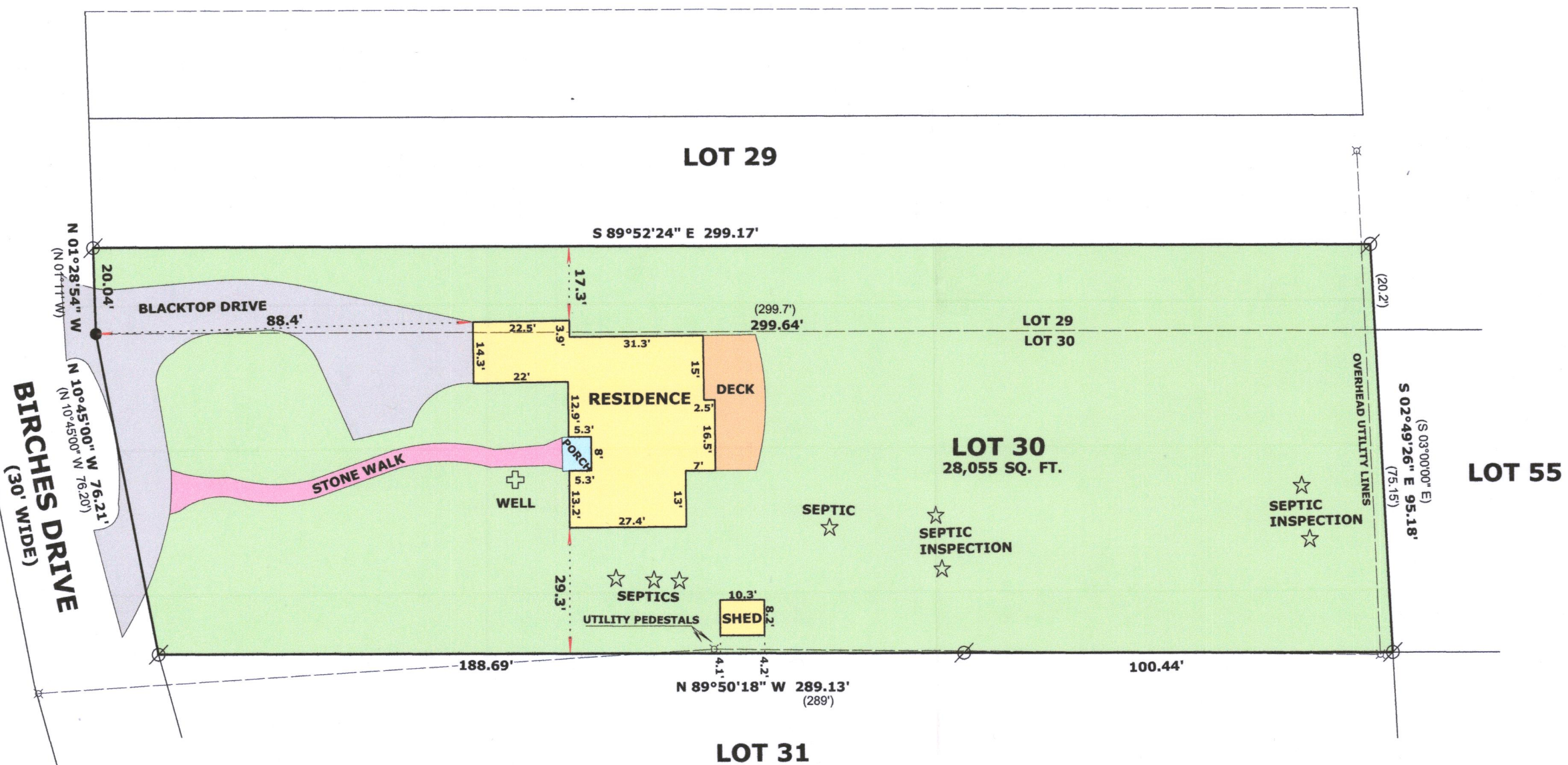

- LEGEND**
- ⊗ FOUND IRON PIPE
  - ⊗ UTILITY POLE
  - SET P.K. NAIL
  - (x x) RECORDED AS DIMENSION

SCALE: 1 INCH = 30 FEET

"I hereby certify that the above described property has been surveyed by me or under my direction and that the above map is a true representation thereof and shows the size and location of the property, its exterior boundaries, the location of all visible structures and dimensions of all principal buildings thereon, boundary fences, apparent easements, roadways and visible encroachments, if any."  
"This survey is made for the use of the present owners of the property, and also those who purchase, mortgage, or guarantee the title thereto within one year from date hereof."

*Mark L. Miritz*  
MARK L. MIRITZ  
WISCONSIN PROFESSIONAL  
LAND SURVEYOR S-2582

DATE: JULY 29, 2022 JOB NO. 18.1101

RECEIVED  
OCT 13 2022  
SMF



18A1-200

117-4712