

LAND-MARK SURVEYING

Mark L. Miritz

Wisconsin Professional Land Surveyor S-2582

N9330 Knuteson Drive  
Whitewater, WI 53190  
Phone: (262) 949-1239

MARKMIRITZ@  
LAND-MARKSURVEYING.COM

LEGAL DESCRIPTION

LOCATED IN THE NORTHWEST 1/4 OF THE NORTHEAST 1/4, SECTION 5,  
TOWNSHIP 1 NORTH, RANGE 17 EAST, IN THE TOWN OF LINN, WALWORTH  
COUNTY, WISCONSIN

LOTS 17 & 18, BLOCK "I", CISCO BEACH

ORDERED BY:  
BASSO BUILDERS  
405 SKYLINE DRIVE  
LAKE GENEVA, WI 53147

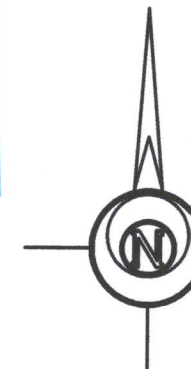

Horizontal Datum is based on the  
Wisconsin State Plane Coordinate  
System Grid, South Zone, North  
American Datum of 1983/2011, all  
bearings are referred to Grid  
North.



LEGEND

⊗ FOUND IRON PIPE  
(x x) RECORDED AS DIMENSION

SCALE: 1 INCH = 20 FEET

"I hereby certify that the above described property has  
been surveyed by me or under my direction and that the  
above map is a true representation thereof and shows the  
size and location of the property, its exterior boundaries,  
the location of all visible structures and dimensions of all  
principal buildings thereon, boundary fences, apparent  
easements, roadways and visible encroachments, if any."  
"This survey is made for the use of the present owners of  
the property, and also those who purchase, mortgage, or  
guarantee the title thereto within one year from date  
hereof."

*Mark L. Miritz*  
MARK L. MIRITZ  
WISCONSIN PROFESSIONAL  
LAND SURVEYOR S-2582

8/19/22 Revise Holding Tank Location Delete New Well

DATE: August 18, 2022 JOB NO. 22.803

PLAT OF SURVEY  
PLOT PLAN

SHORE VIEW DRIVE  
(35' WIDE)

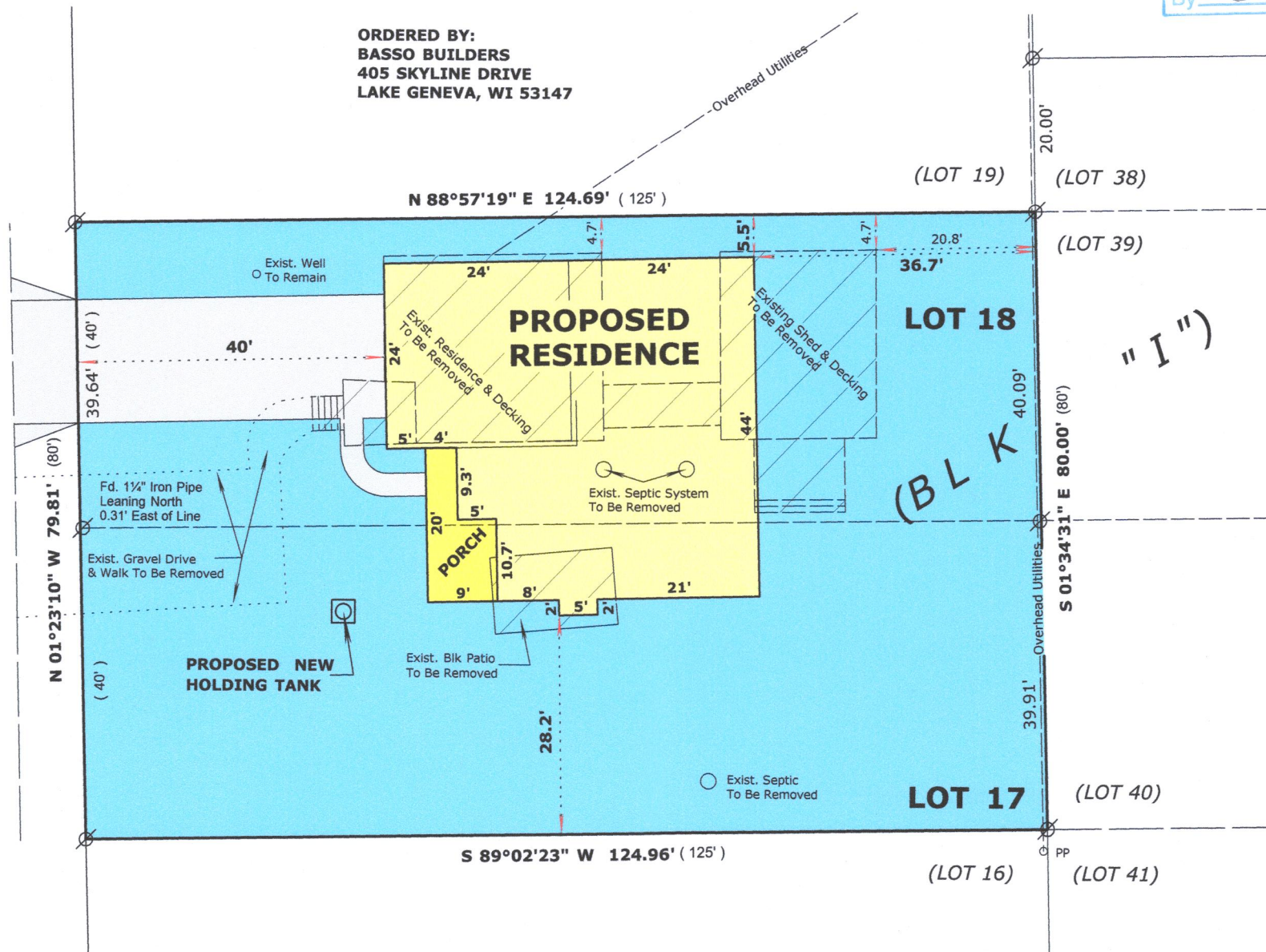

101-199D

117-4710