

PLAT OF SURVEY

LOTS 13 THROUGH 18, IN BLOCK 13, MAPLE HILLS "A" SUBDIVISION,
LOCATED IN THE SOUTHEAST 1/4 OF SECTION 18, TOWN 1 NORTH,
RANGE 17 EAST, TOWN OF LINN, WALWORTH COUNTY, WISCONSIN.

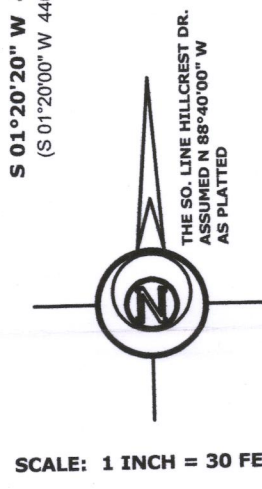
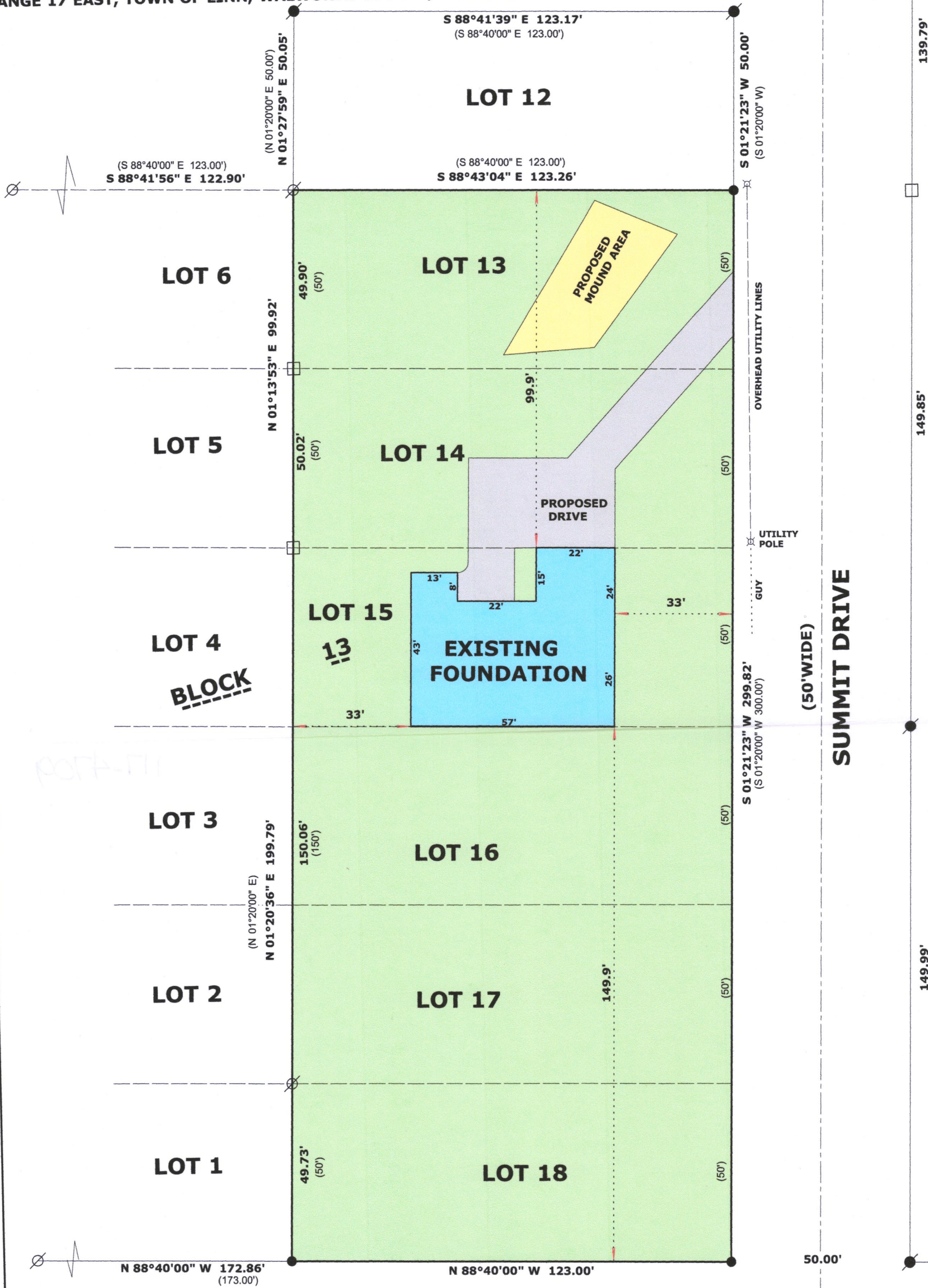

HILLCREST DRIVE
(PLATTED AS HILL TOP DRIVE)
(50' WIDE)

"I hereby certify that the above described property has been surveyed by me or under my direction and that the above map is a true representation thereof and shows the size and location of the property, its exterior boundaries, the location of all visible structures and dimensions of all principal buildings thereon, boundary fences, apparent easements, roadways and visible encroachments, if any."
"This survey is made for the use of the present owners of the property, and also those who purchase, mortgage, or guarantee the title thereto within one year from date hereof."

Mark L. Miritz
MARK L. MIRITZ
WISCONSIN PROFESSIONAL
LAND SURVEYOR S-2582

LEGEND

- FOUND IRON PIPE
- FOUND IRON ROD
- FOUND SQ. IRON ROD 1/2"
- SET IRON ROD, 18" LONG, WEIGHING 1.5 LBS./LINEAL FT., 3/4" DIA.
- RECORDED AS DIMENSION

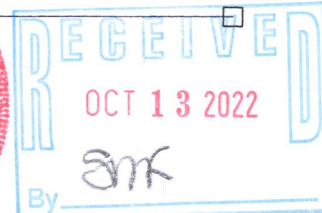

DATE: APRIL 16, 2022 JOB NO. 22.202
REVISED JUNE 28, 2022 TO SHOW FOUNDATION "AS BUILT"

117-4709