

Plat of Survey

of

Lot 1 of Certified Survey Map No. 2390,

recorded in Vol. 12 of Certified Survey Maps of Walworth County on Page 1 and located in the Southeast 1/4 of the Northwest 1/4 and the Southwest 1/4 of the Northeast 1/4 all in Section 17, Town 1 North, Range 17 East, Town of Linn, Walworth County, Wisconsin.

Surveyed for: **Charles Vogel**
N1580 Oak Shores Lane
Fontana, Wisconsin. 53125

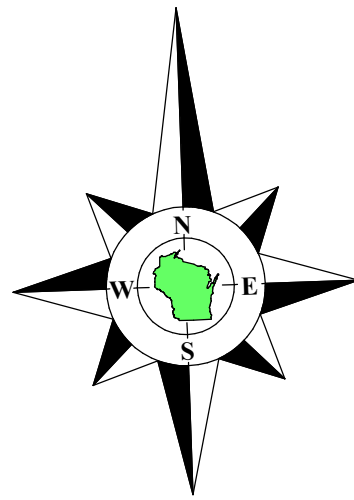

Bearings referenced to the East line of Lot 1 of Certified Survey Map No. 1926, recorded as S89°31'33"W, which produces a bearing of S89°26'49"E on the South line of the Northeast 1/4 of Section 17-1-17. A rotation of 1°50'52" from the Wisconsin State Plane Coordinate System, South Zone, (NAD-27).

Coordinates are referenced to the Wisconsin State Plane Coordinate System, South Zone, (NAD-27).

Tax Parcel
I L 1700001C

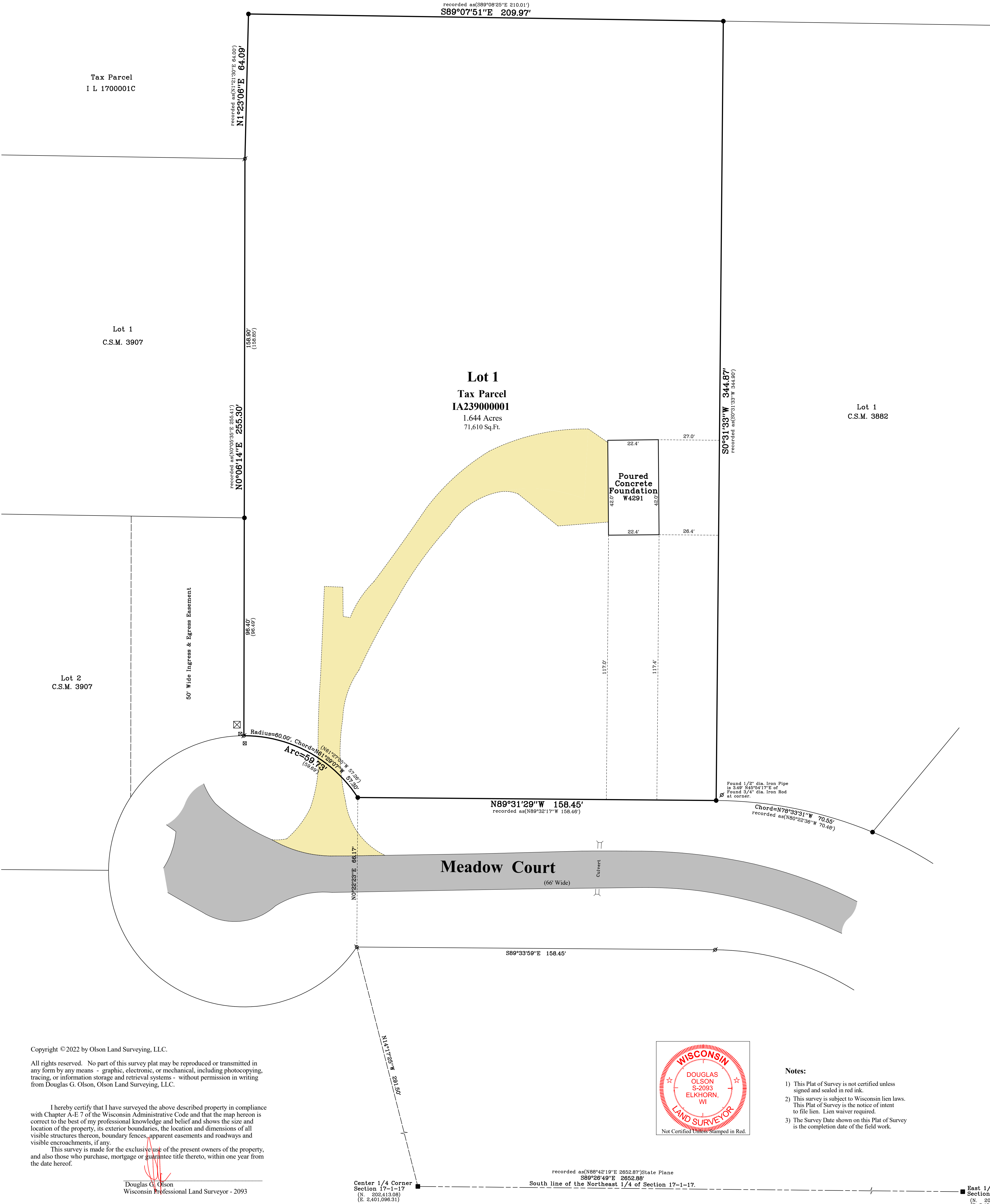

Copyright © 2022 by Olson Land Surveying, LLC.

All rights reserved. No part of this survey plat may be reproduced or transmitted in any form by any means - graphic, electronic, or mechanical, including photocopying, tracing, or information storage and retrieval systems - without permission in writing from Douglas G. Olson, Olson Land Surveying, LLC.

I hereby certify that I have surveyed the above described property in compliance with Chapter A-E 7 of the Wisconsin Administrative Code and that the map hereon is correct to the best of my professional knowledge and belief and shows the size and location of the property, its exterior boundaries, the location and dimensions of all visible structures thereon, boundary fences, apparent easements and roadways and visible encroachments, if any.

This survey is made for the exclusive use of the present owners of the property, and also those who purchase, mortgage or guarantee title thereto, within one year from the date hereof.

Douglas G. Olson
Wisconsin Professional Land Surveyor - 2093

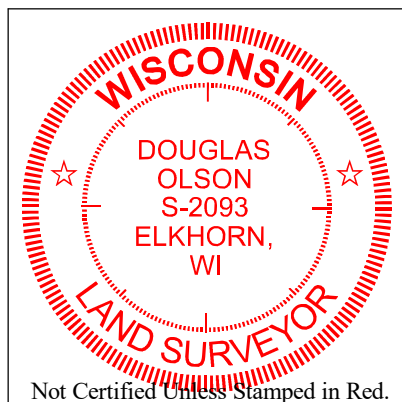

Notes:

- This Plat of Survey is not certified unless signed and sealed in red ink.
- This survey is subject to Wisconsin lien laws. This Plat of Survey is the notice of intent to file lien. Lien waiver required.
- The Survey Date shown on this Plat of Survey is the completion date of the field work.

Center 1/4 Corner
Section 17-1-17
(N. 202,413.08)
(E. 2,401,096.31)

recorded as(N88°42'19"E 2652.87')State Plane
S89°26'49"E 2652.88'
South line of the Northeast 1/4 of Section 17-1-17.

East 1/4 Corner
Section 17-1-17
(N. 202,473.02)
(E. 2,403,748.49)

Sheet 1 of 1 Sheets

Drawing Name:

Job Reference Number

2022.087

Legend of Symbols & Abbreviations

- Found County Section Corner
- Found Iron Pipe
- Found Iron Rod
- Set Iron Pipe, 1" dia.
- Recorded Information
- Utility Pole or Pedestal
- Concrete Cover
- Septic Vent
- Asphalt Surface
- Concrete Surface
- Gravel Surface
- Brick Pavers

N North
S South
E East
W West
In Bearings
Degrees
Minutes
Seconds
In Distances
Feet
Inches
No. Number
NW Northwest
NE Northeast
Dia. Diameter



45 South Wisconsin Street | P.O. Box 322
Elkhorn, Wisconsin. 53121
Telephone: (262) 723-3434
Facsimile: (262) 723-8044
Email: doug@olsonsurveying.com
Website: www.olsonsurveying.com

Scale in Feet

1" = 20'



Survey date: June 9, 2022.

Revisions: No. 1 - Proposed House
No. 2 - Poured Concrete Foundation

2022.087