

FARRIS, HANSEN & ASSOCIATES, INC.

ENGINEERING — ARCHITECTURE — SURVEYING
7 RIDGWAY COURT — P.O. BOX 437 — ELKHORN, WISCONSIN 53121
PHONE: (262) 723-2098 FAX: (262) 723-5886

PLAT OF SURVEY WITH TOPOGRAPHIC MAPPING

LOT 1, CERTIFIED SURVEY MAP #4804
LOCATED IN PART OF THE NE 1/4 OF THE NW 1/4 AND
PART OF GOVERNMENT LOT 3 OF THE NW 1/4 OF SECTION 5,
TOWN 1 N, RANGE 17 E, TOWN OF LINN, WALWORTH COUNTY WI

— WORK ORDERED BY —
JORNDT FAHEY, LLC
168 ELKHORN RD
WILLIAMS BAY, WI

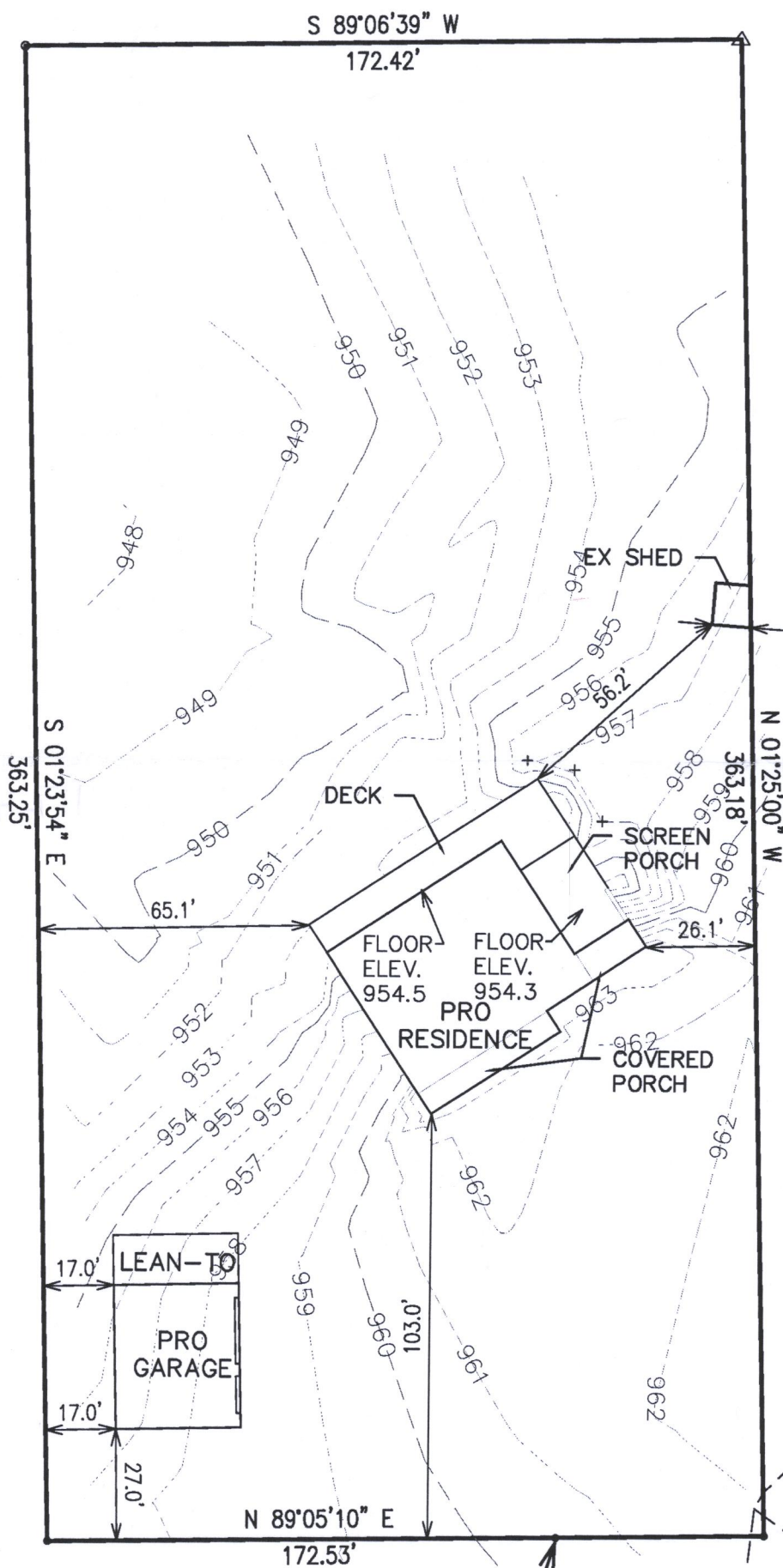

LEGEND

	EXISTING
FOUND IRON PIPE STAKE	○
FOUND IRON REBAR STAKE	●
FOUND NAIL IN TREE	△

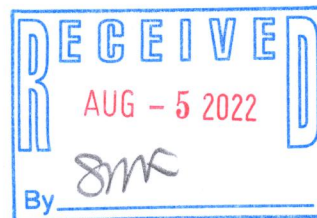

NOTE: COPIES OF THIS MAP TO WHICH THE FOLLOWING
CERTIFICATE WILL APPLY SHOW THE SURVEYOR'S
ORIGINAL SEAL AND SIGNATURE IN RED INK. COPIES BY
ANY OTHER MEANS MAY HAVE ALTERATIONS WHICH DO
NOT REPRESENT THE SURVEYOR'S WORK PRODUCT.

I HEREBY CERTIFY THAT THE ABOVE DESCRIBED
PROPERTY HAS BEEN SURVEYED UNDER MY DIRECTION
AND THAT THE ABOVE MAP IS A TRUE REPRESENTATION
THEREOF AND SHOWS THE SIZE AND LOCATION OF THE
PROPERTY AND ITS EXTERIOR BOUNDARIES. THIS
SURVEY IS MADE FOR THE USE OF THE PRESENT
OWNERS OF THE PROPERTY, AND ALSO THOSE WHO
PURCHASE, MORTGAGE, OR GUARANTEE THE TITLE
THERETO WITHIN ONE YEAR FROM THE DATE HEREOF.

DATED: JULY 6, 2022 (REV. 7-15-22)

CHRISTOPHER A. HODGES P.L.S. S-2760



PROJECT: #10504
DATE: 09/07/21
SHEET 1 OF 1

1A4804-1

117-4681