

PLAT OF SURVEY

LEGAL DESCRIPTION

LOCATED IN THE NORTHEAST 1/4 OF THE SOUTHEAST 1/4, SECTION 8,
TOWNSHIP 1 NORTH, RANGE 17 EAST, IN THE TOWN OF LINN, WALWORTH
COUNTY, WISCONSIN

LOTS 86 AND 86 OF LAKE GENEVA HIGHLANDS SUBDIVISION

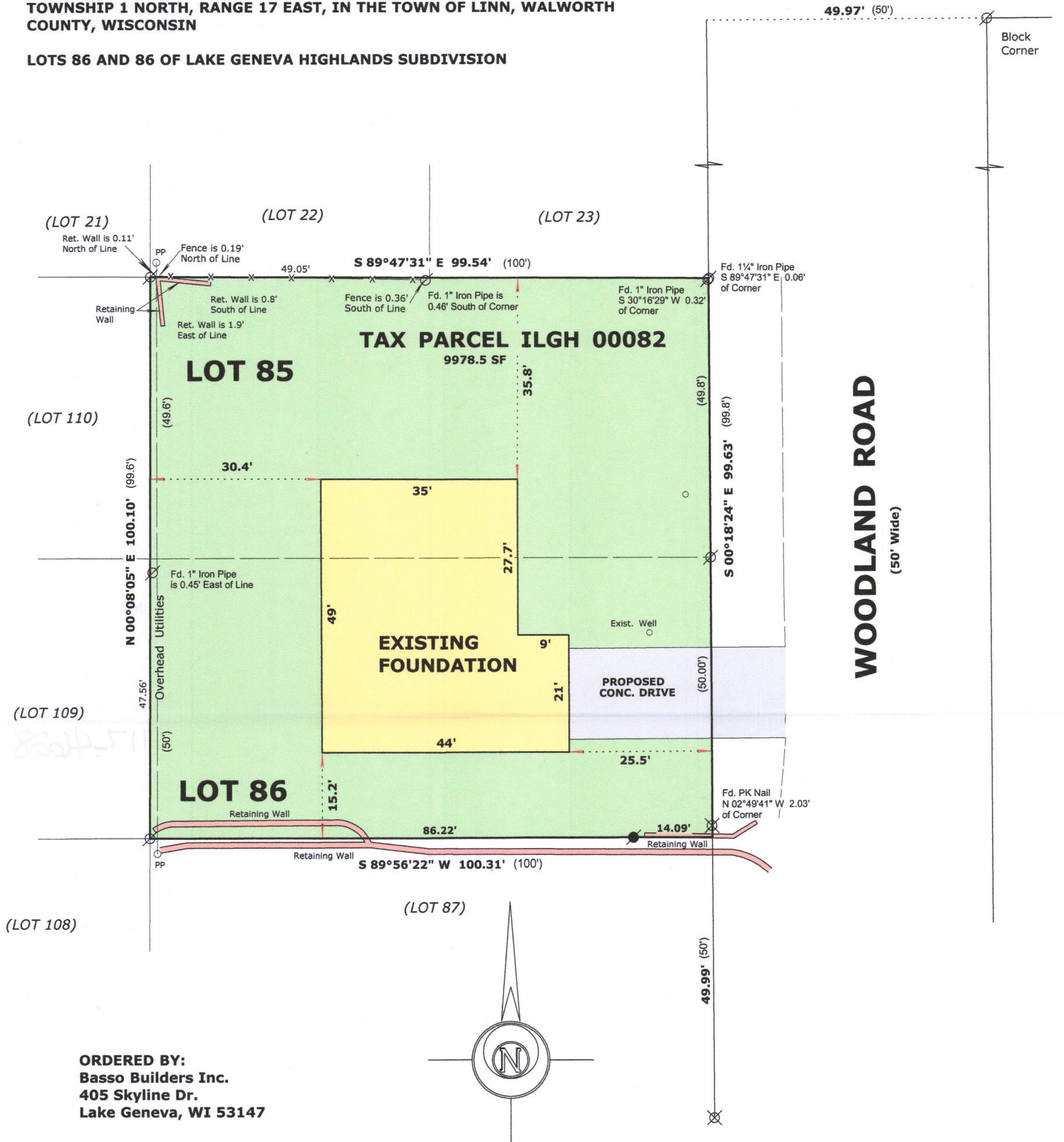

ORDERED BY:
Basso Builders Inc.
405 Skyline Dr.
Lake Geneva, WI 53147

BASIS OF BEARINGS:
The west line of Lots 85 & 86
Being N 00°08'05" E
per previous surveys

LEGEND

- FOUND IRON PIPE
- FOUND IRON ROD
- FOUND PK NAIL
- (x x) RECORDED AS DIMENSION
- EXISTING FENCE

SCALE: 1 INCH = 20 FEET

"I hereby certify that the above described property has been surveyed by me or under my direction and that the above map is a true representation thereof and shows the size and location of the property, its exterior boundaries, the location of all visible structures and dimensions of all principal buildings thereon, boundary fences, apparent easements, roadways and visible encroachments, if any."
"This survey is made for the use of the present owners of the property, and also those who purchase, mortgage, or guarantee the title thereto within one year from date hereof."

MARK L. MIRITZ
WISCONSIN PROFESSIONAL
LAND SURVEYOR S-2582

REVISED DEC. 23, 2021 TO
SHOW FOUNDATION AS BUILT

DATE: August 31, 2021 JOB NO. 21.804

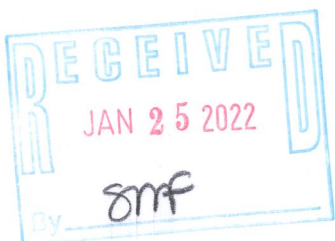

ILGH-82

117-4628