

HAROLD H. KOLB

REGISTERED PROFESSIONAL LAND SURVEYOR
LAKE GENEVA, WISCONSIN

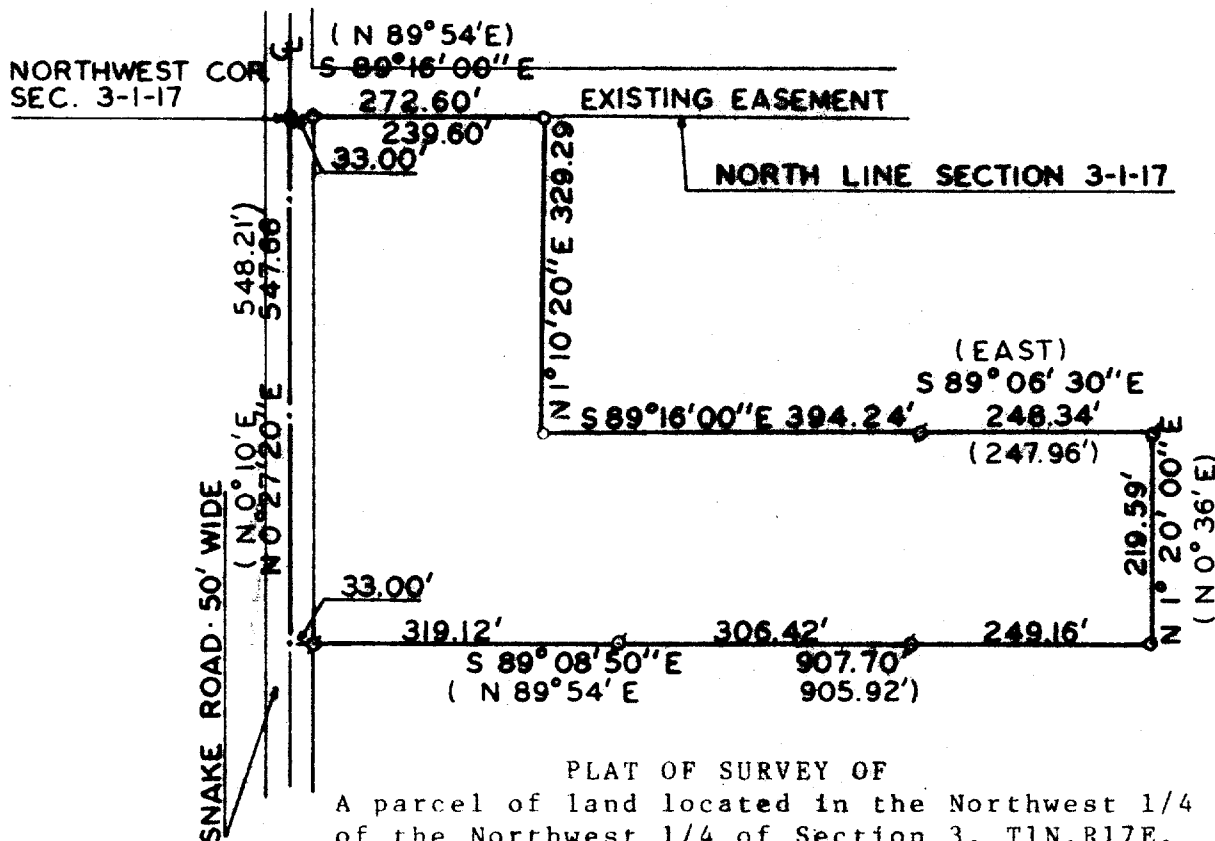

PLAT OF SURVEY OF

A parcel of land located in the Northwest 1/4 of the Northwest 1/4 of Section 3, T1N, R17E, Walworth County, Wisconsin, described as follows: Beginning at the Northwest Corner of said Section 3; thence S 89°16'00" E 272.60 feet; thence S 1°10'20" W 329.29 feet; thence S 89°16'00" E 394.24 feet; thence S 89°06'30" E 248.34 feet; thence S 1°20'00" W 219.59 feet; thence N 89°08'50" W 907.70 feet; thence N 0°27'20" E 547.66 feet to the place of beginning, containing 6.62 acres.

N
SCALE · 1"=200'

LEGEND

- φ - IRON PIPE FOUND
- - IRON PIPE PLACED
- - CONCRETE MONUMENT
- x - SPIKE
- () - Described As

OWNER: Gabriel Skrudland

ACCURACY: Distances ± 0.01'
Angles ± 05"
Error of closure
less than 1/3000

NOTE: The North line of Section 3-1-17 is assumed N 89°16' E as shown on existing survey records.

I, HAROLD H. KOLB, DO HEREBY CERTIFY THAT I HAVE SURVEYED THE PROPERTY HEREON DESCRIBED ACCORDING TO THE OFFICIAL RECORDS, AND THAT THE PLAT HEREON IS A CORRECT REPRESENTATION OF THE LOT LINES.

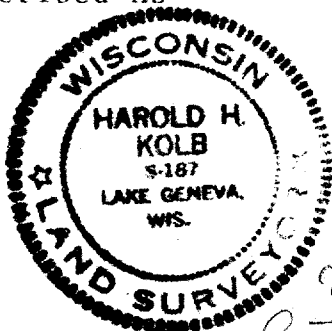

Harold H. Kolb

HAROLD H. KOLB
WISCONSIN REGISTERED LAND SURVEYOR, S-187
DATE Oct. 7, 1974

*New
Cert Survey 446*

117-459A