

PLAT OF SURVEY  
-OF-

LOTS 16, 17, 20 AND 21 IN BLOCK 7 OF "ROBINSON HILLSIDE", A SUBDIVISION LOCATED IN THE NORTHWEST 1/4 OF SECTION 14, TOWNSHIP 1 NORTH, RANGE 17 EAST OF THE FOURTH PRINCIPAL MERIDIAN, IN THE TOWN OF LINN, COUNTY OF WALWORTH AND STATE OF WISCONSIN.

SURVEY FOR: TEAM WISDOM OF RE/MAX PLAZA  
SURVEY ADDRESS: N1549 BLUEBIRD DRIVE, LAKE GENEVA, WI 53147

NOTE: REFER TO A CURRENT TITLE REPORT FOR EASEMENTS, RESTRICTIONS OR COVENANTS WHICH MAY AFFECT THIS PROPERTY.

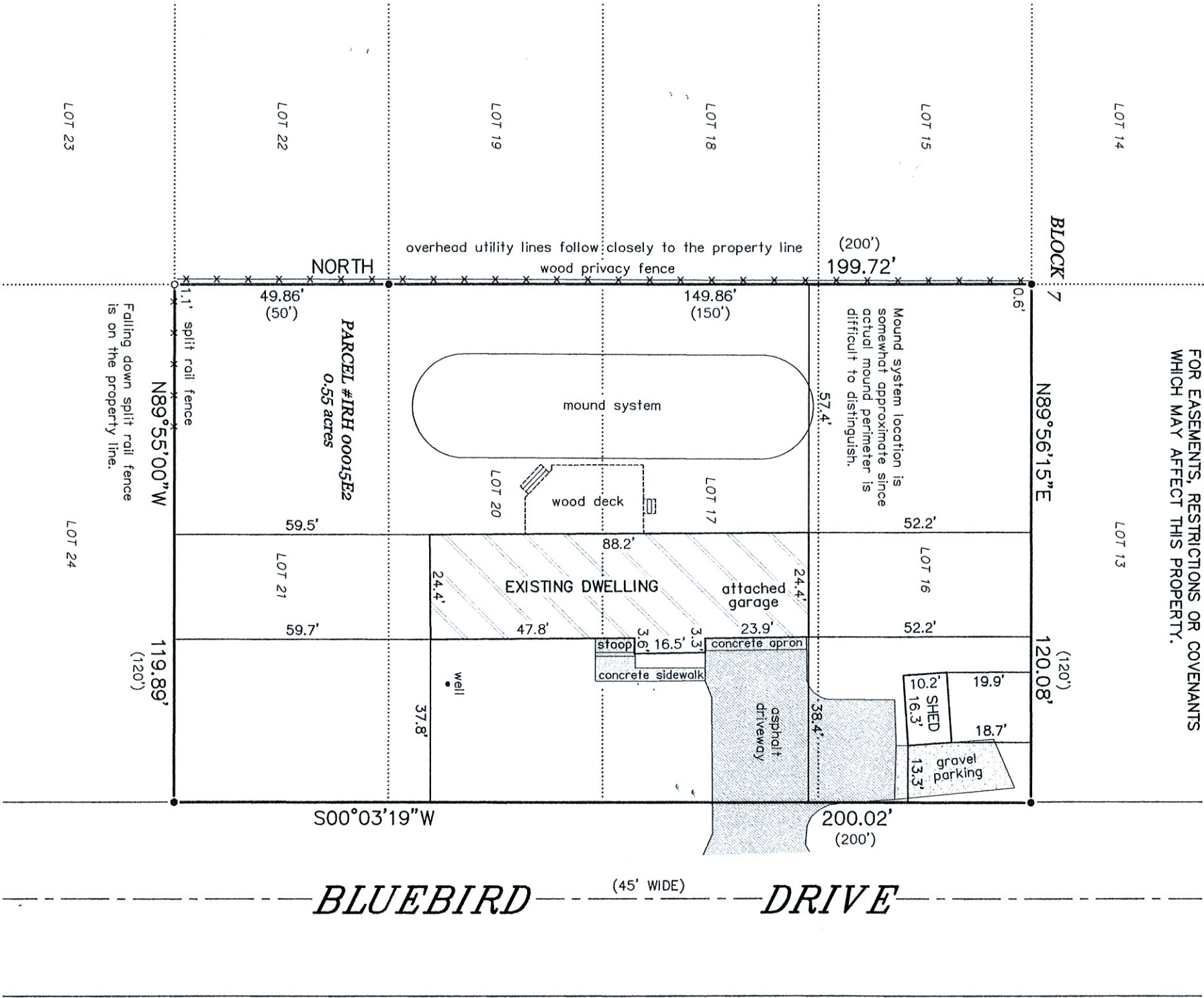

LEGEND

- FOUND 1-5/16" O.D. IRON PIPE
- FOUND 1" O.D. IRON PIPE
- ( ) RECORDED AS

BEARINGS HEREON RELATE TO THE WEST LINE OF THE SURVEYED PROPERTY. ASSUMED BEARING OF NORTH.

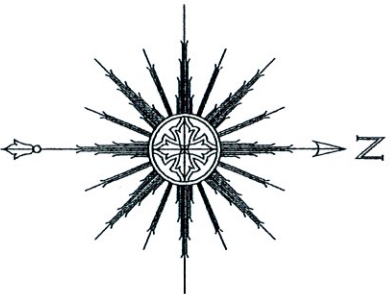

SATTER SURVEYING, LLC  
LAND SURVEYS, MAPPING AND PLANNING  
272 ORIGIN STREET  
BURLINGTON, WI 53105  
262-661-4239

"I HEREBY CERTIFY THAT I HAVE SURVEYED THE ABOVE DESCRIBED PROPERTY AND THAT THE ABOVE MAP IS A CORRECT REPRESENTATION THEREOF AND SHOWS THE SIZE AND LOCATION OF THE PROPERTY, ITS EXTERIOR BOUNDARIES, THE LOCATION OF ALL VISIBLE STRUCTURES AND DIMENSIONS OF ALL PRINCIPAL BUILDINGS THEREON, BOUNDARY FENCES, APPARENT EASEMENTS, ROADWAYS AND ENCROACHMENTS, IF ANY."

"THIS SURVEY IS MADE FOR THE USE OF THE PRESENT OWNERS OF THE PROPERTY, AND THOSE WHO PURCHASE, MORTGAGE, OR GUARANTEE THE TITLE THERETO WITHIN ONE YEAR FROM DATE HEREOF."



THIS IS NOT AN ORIGINAL PRINT  
UNLESS THIS SEAL IS RED.

Thomas L. Satter  
THOMAS L. SATTER  
SEPTEMBER 13, 2021  
DATE  
092101  
JOB NUMBER