

PLAT OF SURVEY

LEGAL DESCRIPTION:

A PARCEL OF LAND LOCATED IN THE SOUTHWEST 1/4 OF THE NORTHWEST 1/4 OF SECTION 14 IN TOWNSHIP 1 NORTH, RANGE 17 EAST, IN THE TOWN OF LINN, WALWORTH COUNTY, WISCONSIN.

MORE PARTICULARLY DESCRIBED AS:

LOTS 23 AND 24 BLOCK 6; LOTS 27 AND 28 BLOCK 6; LOTS 31 AND 32 BLOCK 6 OF ROBINSON HILLSIDE DESCRIBED IN DOCUMENT NO. P263699 PER THE WALWORTH COUNTY REGISTER OF DEEDS.

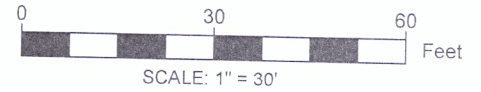

LEGEND

- | | | | |
|--|---------------------|--|-----------------------|
| | EXISTING BUILDING | | FOUND 1" IRON PIPE |
| | EXISTING DECK | | EXISTING WELL |
| | EXISTING CONCRETE | | UTILITY PEDESTAL |
| | EXISTING GRAVEL | | EXISTING 3" VENT |
| | EXISTING DECK | | EXISTING UTILITY POLE |
| | EXISTING WIRE FENCE | | |

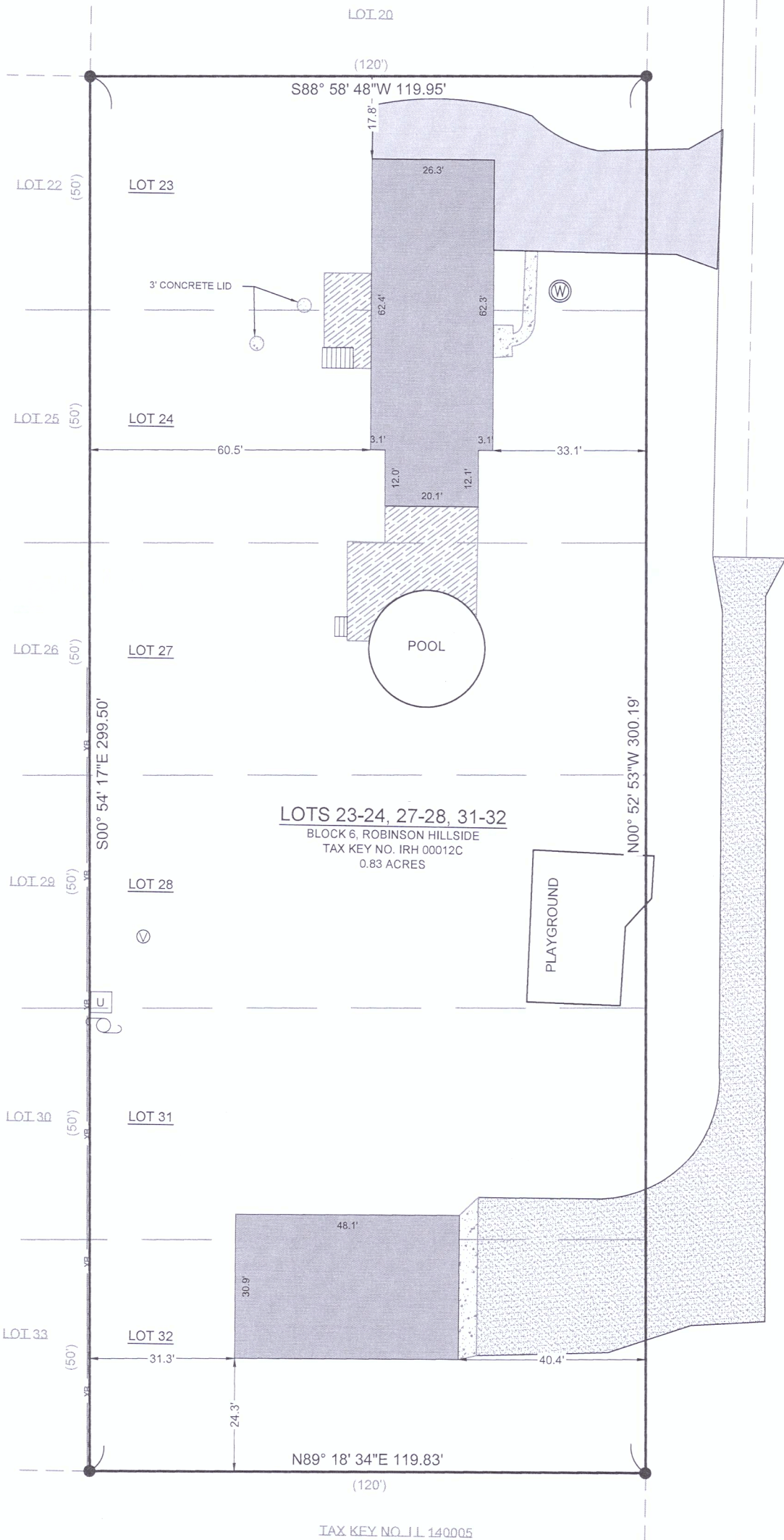

NOTE:

1. BASIS OF BEARING:
THE WISCONSIN STATE PLANE COORDINATE SYSTEM, NAD-83, SOUTH ZONE.
 2. FIELD WORK COMPLETED ON:
OCTOBER 04, 2021
 3. BUILDING SURVEYED TO:
THE EXTERIOR OF SIDING.
 4. FIELD CREW CHIEF:
RAYMOND MCARDLE
- SURVEY ORDERED BY:
PATTI ROHERTY
- PROPERTY ADDRESS:
N1531 OAK STREET
LAKE GENEVA WI, 53147
- SURVEYOR:
PAUL H. VAN HENKELUM, PLS
CARDINAL ENGINEERING LLC

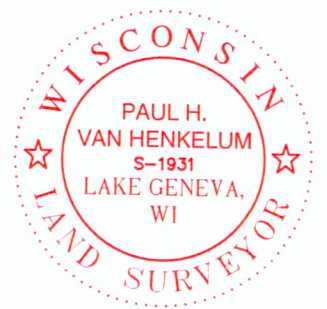

"I HEREBY CERTIFY THAT I HAVE SURVEYED THE ABOVE DESCRIBED PROPERTY AND THE MAP IS A TRUE AND CORRECT REPRESENTATION OF ITS EXTERIOR BOUNDARIES AND SHOWS THE SIZE AND LOCATION OF ALL VISIBLE STRUCTURES, APPARENT EASEMENTS AND ENCROACHMENTS, IF ANY."

Paul H. Van Henkelum
PAUL H. VAN HENKELUM, PLS #1931
DATE: 10/15/2021



CARDINAL ENGINEERING LLC
DESIGNING IN TRUE DIRECTIONS
PO BOX 281 - 1200 LA SALLE ST.
LAKE GENEVA, WI 53147
262-757-8776
CARDINALENGINEERINGWI.COM

DATE: 10 / 15 / 2021 JOB No. 21513
SHEET 1 OF 1 LWG