

PLAT OF SURVEY

Lot 5, Academy Estates, Township of Linn,
as per the recorded plat thereof in Vol. 18
of Plats on pages 18 and 19 as Document
No. 694770, in the Office of the Register of
Deeds in and for Walworth County,
Wisconsin.

LOT 4

N. CREEKSIDE LANE
(66' WIDE)

PRIVATE ROAD

LOT 5
62,623 SQ. FT.
IMPROVEMENTS NOT LOCATED

LOT 6

EAST 1/4 SECTION 18-1-17

CENTER SECTION
18-1-17

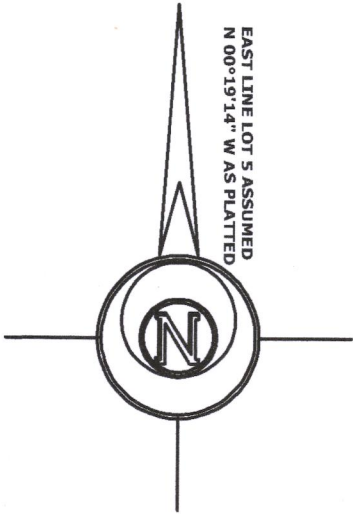

LEGEND

- FOUND IRON PIPE 1 1/4"
- FOUND IRON PIPE 2"
- FOUND COUNTY MONUMENT
- RECORDED AS DIMENSION

SCALE: 1 INCH = 40 FEET

"I hereby certify that the above described property
has been surveyed by me or under my direction in
full compliance with the owner's/agent's instructions
and Chapter A-E 7 of the Wisconsin Administrative Code
"Minimum Standards for property surveys"; that the above
map is correct to the best of my knowledge and belief."

Mark L. Miritz
MARK L. MIRITZ
WISCONSIN PROFESSIONAL
LAND SURVEYOR S-2582

DATE: SEPT. 29, 2021 JOB NO. 21.909