

PLAT OF SURVEY

LEGAL DESCRIPTION:
A PARCEL OF LAND LOCATED IN THE NORTHWEST 1/4 OF THE NORTHEAST 1/4 OF SECTION 5 IN TOWNSHIP 1 NORTH, RANGE 17 EAST, IN THE TOWN OF LINN, WALWORTH COUNTY, WISCONSIN.

MORE PARTICULARLY DESCRIBED AS:
LOTS 1 & 2 OF BLOCK 1, CISCO BEACH SUBDIVISION RECORDED IN DOCUMENT NO. P259331 PER THE WALWORTH COUNTY REGISTER OF DEEDS.

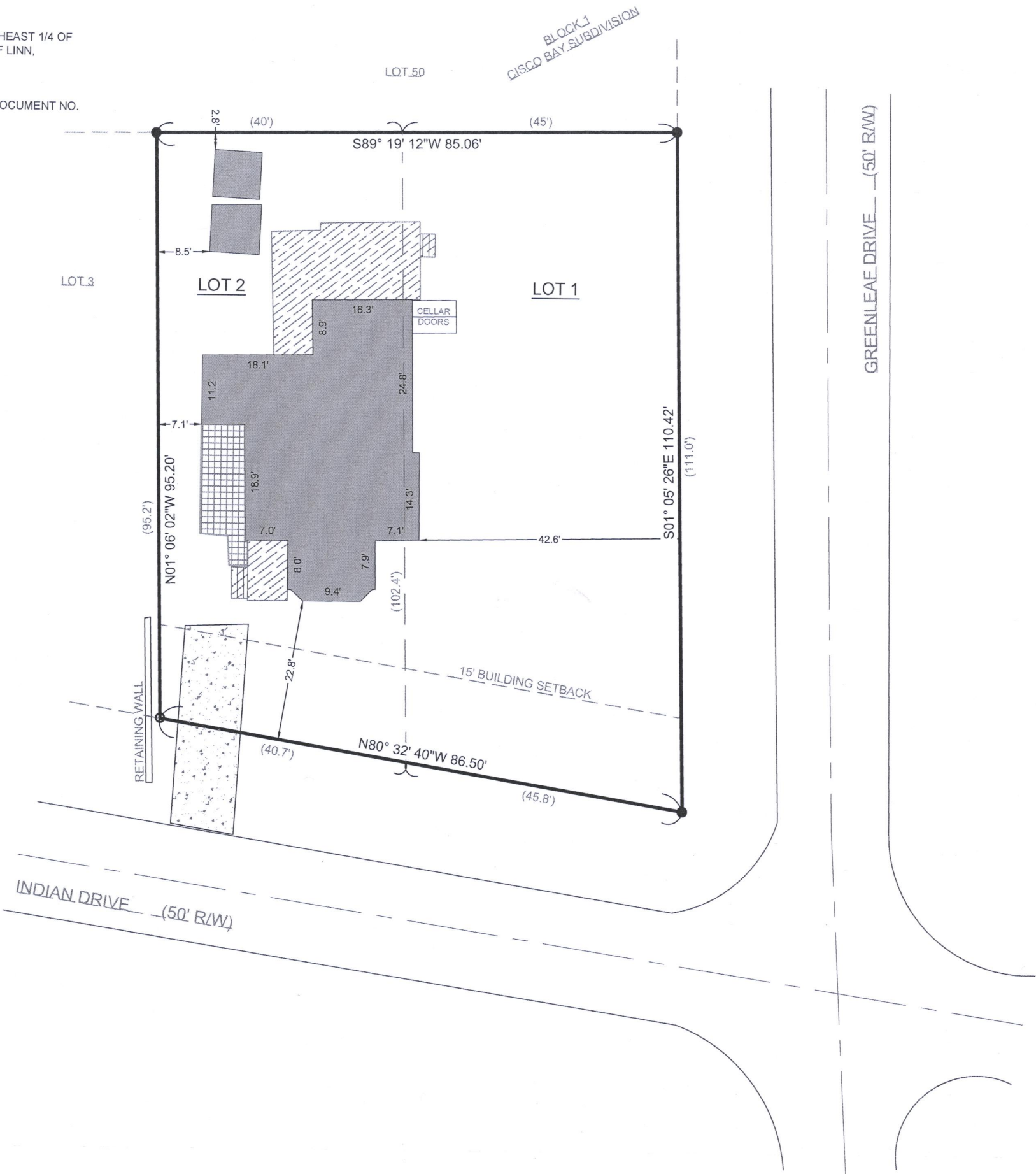

RECEIVED
OCT - 6 2021
By *SMF*

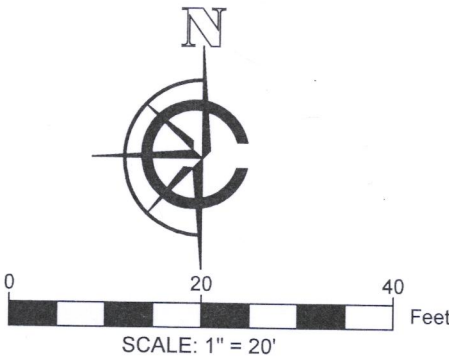

LEGEND	
	EXISTING BUILDING
	EXISTING GRAVEL
	EXISTING DECK
	EXISTING CONCRETE BLOCK
	FOUND 1" IRON PIPE
	SET 1" IRON PIPE
	RECORDED AS

NOTE:
1. BASIS OF BEARING:
THE WISCONSIN STATE PLANE COORDINATE SYSTEM, NAD-83, SOUTH ZONE.

2. FIELD WORK COMPLETED ON:
24 SEPTEMBER, 2021

3. BUILDING SURVEYED TO:
THE EXTERIOR OF SIDING.

4. FIELD CREW CHIEF:
RAYMOND MCARDLE

SURVEY ORDERED BY:
BARB PHILIPPS
KEEF REALESTATE

PROPERTY ADDRESS:
W4266 INDIAN DR
LAKE GENEVA WI, 53147

SURVEYOR:
PAUL H. VAN HENKELUM, PLS
CARDINAL ENGINEERING LLC

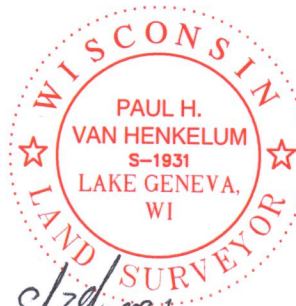

"I HEREBY CERTIFY THAT I HAVE SURVEYED THE ABOVE DESCRIBED PROPERTY AND THE MAP IS A TRUE AND CORRECT REPRESENTATION OF ITS EXTERIOR BOUNDARIES AND SHOWS THE SIZE AND LOCATION OF ALL VISIBLE STRUCTURES, APPARENT EASEMENTS AND ENCROACHMENTS, IF ANY."

Paul H. Van Henkelum
PAUL H VAN HENKELUM, PLS #1931

9/28/2021
DATE



CARDINAL ENGINEERING LLC
DESIGNING IN TRUE DIRECTIONS
PO BOX 281 - 1200 LA SALLE ST.
LAKE GENEVA, WI 53147
262-757-8776
CARDINALENGINEERINGWI.COM

DATE: 09 / 29 / 2021
SHEET 1 OF 1

JOB No. 21511
LWG

101-191

117-4561