

PLAT OF SURVEY

A PARCEL OF LAND LOCATED IN THE NORTHWEST 1/4 OF THE SOUTHEAST 1/4 OF SECTION 11 IN TOWNSHIP 1 NORTH, RANGE 17 EAST, IN THE TOWN OF LINN, WALWORTH COUNTY, WISCONSIN.

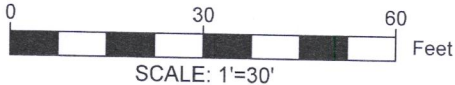
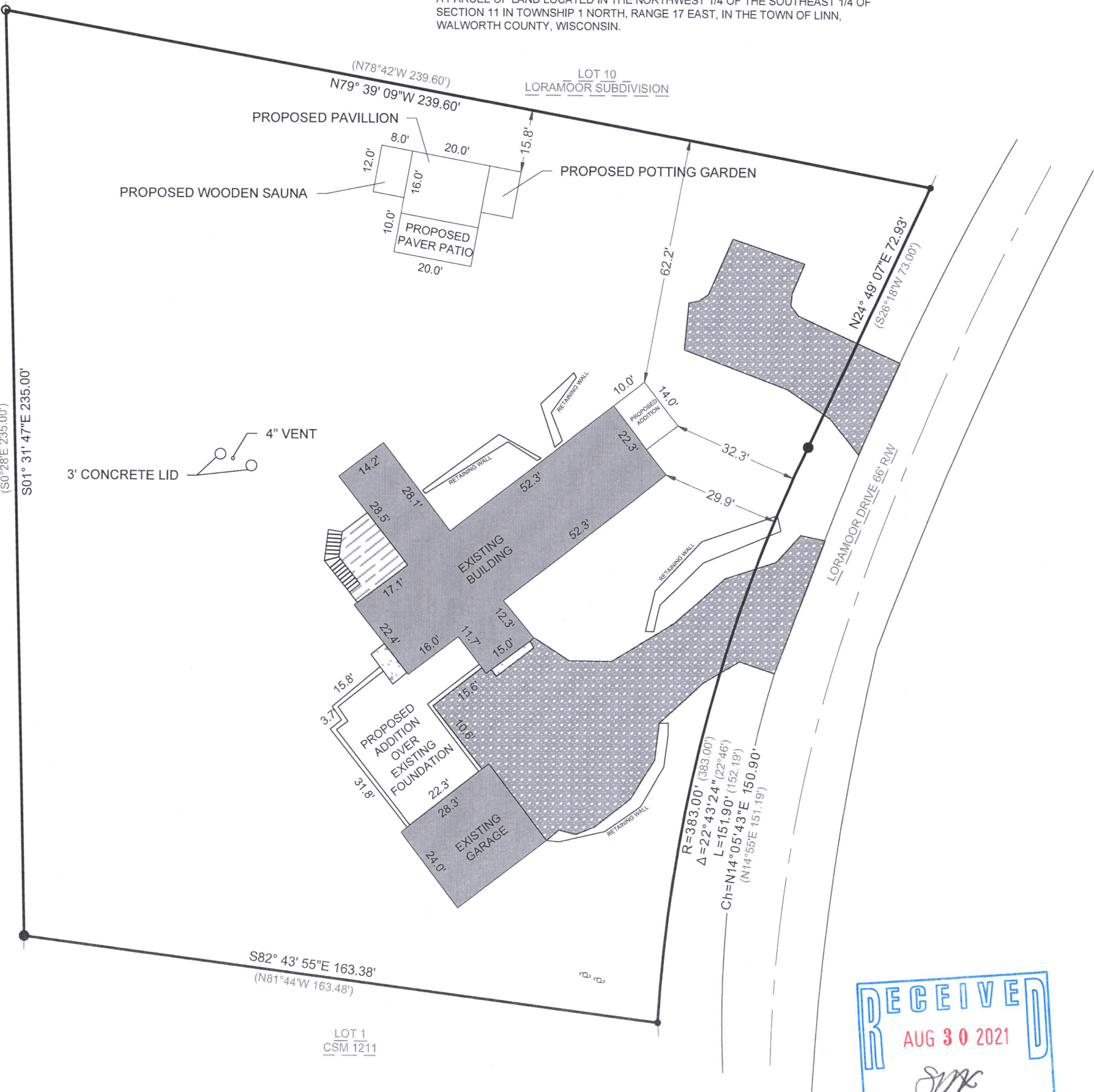

- NOTE:
1. BASIS OF BEARING: THE WISCONSIN STATE PLANE COORDINATE SYSTEM, NAD-83, SOUTH ZONE.
 2. FIELD WORK COMPLETED AUGUST 13TH, 2021
 3. FIELD CREW CHIEF: RAY MCCARDLE
 4. BUILDING SURVEYED TO THE EXTERIOR OF SIDING.

LEGAL DESCRIPTION:

A PARCEL OF LAND LOCATED IN THE NORTHWEST 1/4 OF THE SOUTHEAST 1/4 OF SECTION 11 IN TOWNSHIP 1 NORTH, RANGE 17 EAST, IN THE TOWN OF LINN, WALWORTH COUNTY, WISCONSIN MORE PARTICULARLY DESCRIBED AS:

LOT 11 OF LORAMÖÖR SUBDIVISION AS RECORDED IN DOCUMENT #67674 IN THE WALWORTH COUNTY REGISTER OF DEEDS.

SURVEY ORDERED BY:

JOHN ENGERMAN

PROPERTY ADDRESS:

N1877 LORAMÖÖR DRIVE
LAKE GENEVA, WI 53147

SURVEYOR:

PAUL H. VAN HENKELUM, PLS
CARDINAL ENGINEERING LLC



"I HEREBY CERTIFY THAT I HAVE SURVEYED THE ABOVE DESCRIBED PROPERTY AND THE MAP IS A TRUE AND CORRECT REPRESENTATION OF ITS EXTERIOR BOUNDARIES AND SHOWS THE SIZE AND LOCATION OF ALL VISIBLE STRUCTURES, APPARENT EASEMENTS AND ENCROACHMENTS, IF ANY."

Paul H. Van Henkelum
PAUL H. VAN HENKELUM, PLS #1931

8/25/2021
DATE



CARDINAL ENGINEERING LLC
DESIGNING IN TRUE DIRECTIONS

PO BOX 281 - 1200 LA SALLE ST.
LAKE GENEVA, WI 53147
262-757-8776
CARDINALENGINEERINGWI.COM

DATE: 08/25/2021 JOB No. 21467
SHEET 1 OF 1 JDB

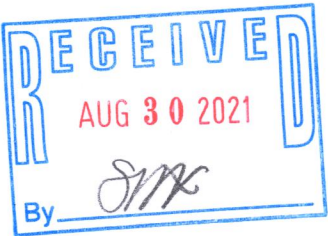

- LEGEND
- FOUND 1.25" IRON ROD
 - FOUND 1" IRON PIPE
 - SET 1" IRON PIPE
 - (XX) RECORDED AS
 - EXISTING CONCRETE
 - EXISTING BUILDING
 - EXISTING DECK
 - EXISTING GRAVEL
 - UTILITY POLE

1LWL-11

117-4552