

—OF—

LOT 39 OF "THE BIRCHES FIRST ADDITION", BEING A SUBDIVISION LOCATED IN THE EAST 1/2 OF SECTION 9, TOWNSHIP 1 NORTH, RANGE 17 EAST OF THE FOURTH PRINCIPAL MERIDIAN, IN THE TOWN OF LINN, COUNTY OF WALWORTH AND STATE OF WISCONSIN.

SURVEY FOR: BRUCE BARE
SURVEY ADDRESS: N1892 BIRCHES DRIVE, LAKE GENEVA, WI 53147

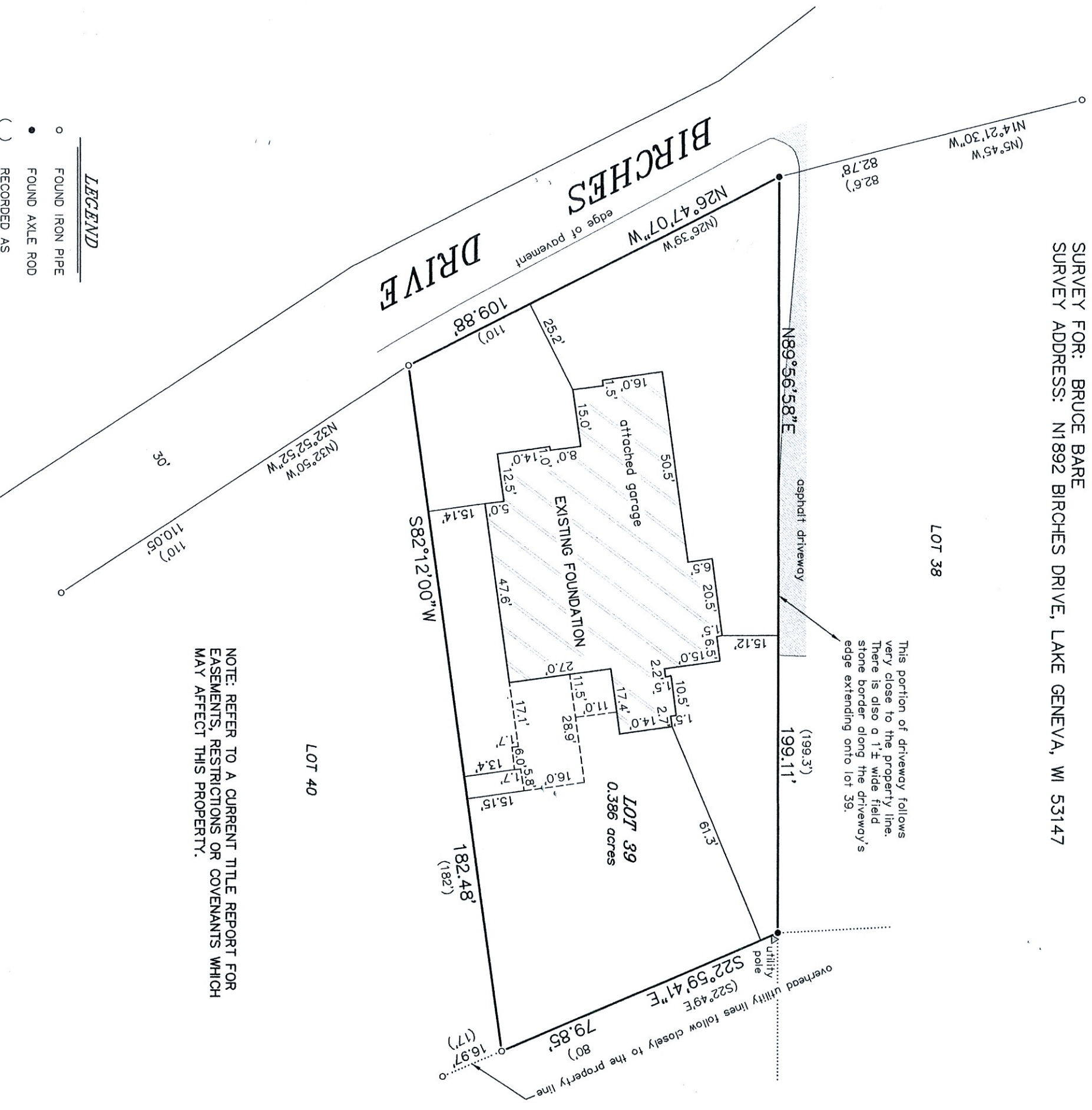

NOTE: REFER TO A CURRENT TITLE REPORT FOR EASEMENTS, RESTRICTIONS OR COVENANTS WHICH MAY AFFECT THIS PROPERTY.

LEGEND

- FOUND IRON PIPE
 - FOUND AXLE ROD
- () RECORDED AS

BEARINGS HEREON RELATE TO THE SOUTH LINE OF LOT 39 OF THE BIRCHES FIRST ADDITION. ASSUMED BEARING OF SOUTH 82°12'00" WEST AS PLATTED.

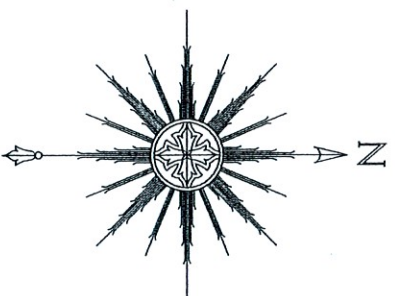

THIS IS NOT AN ORIGINAL PRINT
UNLESS THIS SEAL IS RED.



"I HEREBY CERTIFY THAT I HAVE SURVEYED THE ABOVE DESCRIBED PROPERTY AND THAT THE ABOVE MAP IS A CORRECT REPRESENTATION THEREOF AND SHOWS THE SIZE AND LOCATION OF THE PROPERTY, ITS EXTERIOR BOUNDARIES, THE LOCATION OF ALL VISIBLE STRUCTURES AND DIMENSIONS OF ALL PRINCIPAL BUILDINGS THEREON, BOUNDARY FENCES, APPARENT EASEMENTS, ROADWAYS AND ENCROACHMENTS, IF ANY."

SATTER SURVEYING, LLC
LAND SURVEYS, MAPPING AND PLANNING
272 ORIGIN STREET
BURLINGTON, WI 53105
262-661-4239

0 15' 30' 60'

SCALE: 1" = 30'

7 Thomas Z. Satter

THOMAS L. SATTER

S-2850

REVISED: 7/5/2021

REVISED: 3/12/2021

NOVEMBER 20, 2020

DATE

JOB NUMBER

102014