

# PLAT OF SURVEY

A PARCEL OF LAND LOCATED IN THE NORTHWEST 1/4 OF THE SOUTHWEST 1/4 OF SECTION 9 IN TOWNSHIP 1 NORTH, RANGE 17 EAST, IN THE TOWN OF LINN, WALWORTH COUNTY, WISCONSIN.

## LEGEND

- FOUND 1" IRON PIPE
- EXISTING WELL



0 20 40 Feet  
SCALE: 1"=20'

## LEGAL DESCRIPTION:

A PARCEL OF LAND LOCATED IN THE NORTHWEST 1/4 OF THE SOUTHWEST 1/4 OF SECTION 9 IN TOWNSHIP 1 NORTH, RANGE 17 EAST, IN THE TOWN OF LINN, WALWORTH COUNTY, WISCONSIN, MORE PARTICULARLY DESCRIBED AS:

LOTS 67 AND 68 OF EDGEWATER TERRACE PER DOC. # P250808 AS RECORDED IN THE WALWORTH COUNTY REGISTER OF DEEDS.

## NOTE:

1. BASIS OF BEARING: THE WISCONSIN STATE PLANE COORDINATE SYSTEM, NAD-83, SOUTH ZONE.
2. FIELD WORK COMPLETED MAY 12, 2021
3. BUILDING SURVEYED TO THE EXTERIOR OF SIDING.
4. FIELD CREW CHIEF: LUKE COFFEY

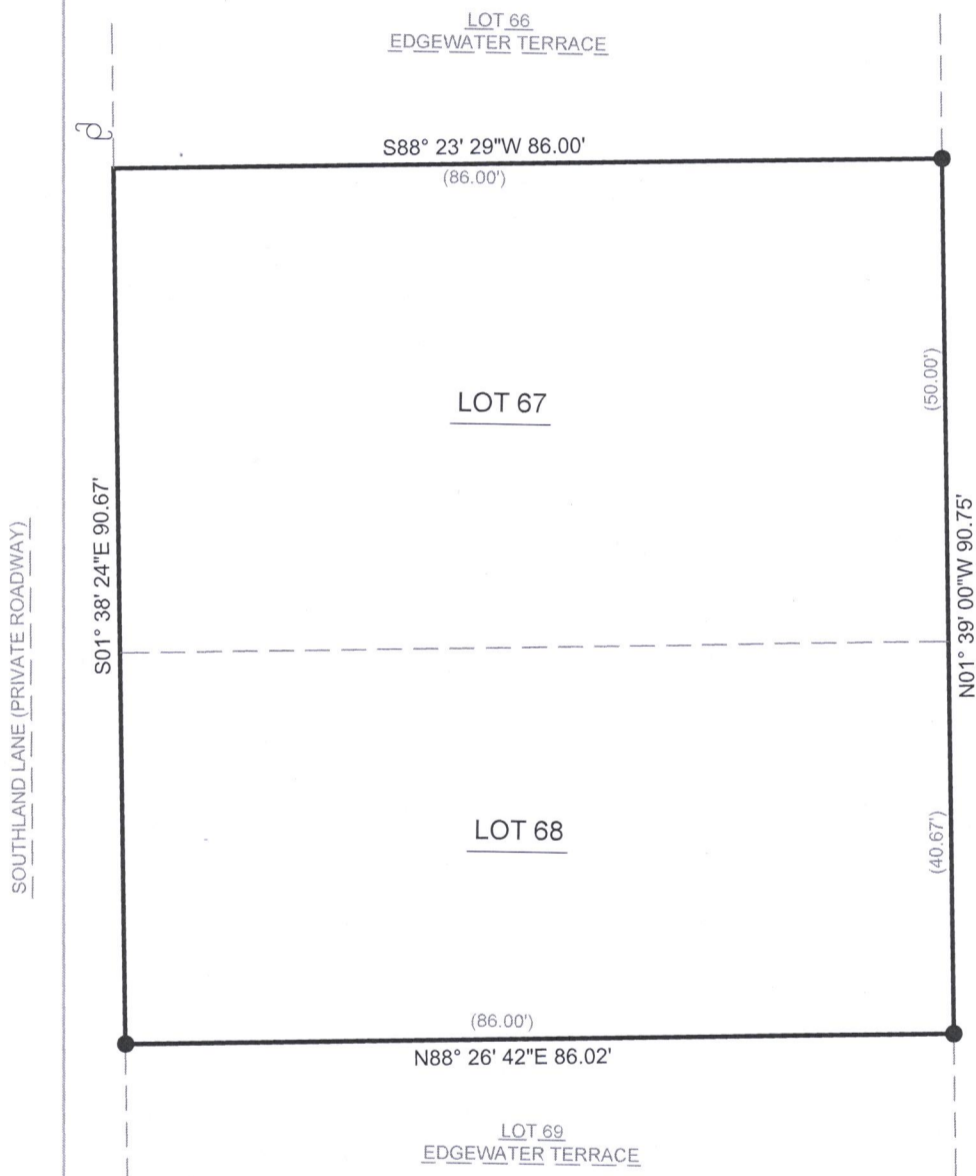
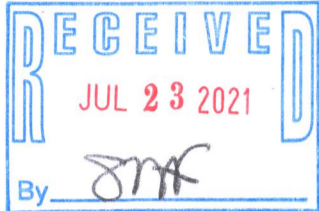

## ATTENTION:

OWNER HAS WAIVED THE REQUIREMENT OF AE 7.03 THAT STATES THE SURVEYOR SHALL SET MONUMENTS MARKING THE CORNERS OF THE PARCEL

## SURVEY ORDERED BY:

JOEY THEYS

## PROPERTY ADDRESS:

SOUTHLAND LANE  
LAKE GENEVA, WI 53147

## SURVEYOR:

PAUL H. VAN HENKELUM, PLS  
CARDINAL ENGINEERING LLC



"I HEREBY CERTIFY THAT I HAVE SURVEYED THE ABOVE DESCRIBED PROPERTY AND THE MAP IS A TRUE AND CORRECT REPRESENTATION OF ITS EXTERIOR BOUNDARIES AND SHOWS THE SIZE AND LOCATION OF ALL VISIBLE STRUCTURES, APPARENT EASEMENTS AND ENCROACHMENTS, IF ANY."

PAUL H VAN HENKELUM, PLS #1931

DATE



CARDINAL ENGINEERING LLC  
DESIGNING IN TRUE DIRECTIONS

PO BOX 281 - 1200 LA SALLE ST.  
LAKE GENEVA, WI 53147  
262-757-8776  
CARDINALENGINEERINGWI.COM

DATE: 07/27/2021 JOB No. 21401  
SHEET 1 OF 1 LGC

IE 63 IE 64

117-4543