

Plat of Survey

of

Lot 2 of Certified Survey Map No. 4624,

recorded in Vol. 30 of Certified Survey Maps of Walworth County on Page 220 and located in the Southeast 1/4 of the Northwest 1/4 of Section 5, Town 1 North, Range 17 East, Town of Linn, Walworth County, Wisconsin.

Surveyed for: Peter & Christina Martire

512 South Hi-Lusi Avenue
Mount Prospect, Illinois. 60056

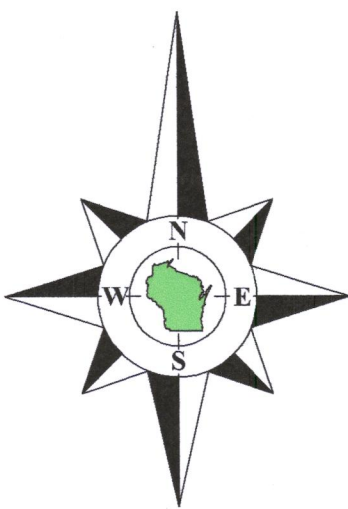

Bearings referenced to Certified Survey Map No. 4624, which produces a bearing of N0°05'51"E on the East line of the Northwest 1/4 of Section 5-1-17. A rotation of 1°37'11" from the Wisconsin State Plane Coordinate System, South Zone, (NAD-27).

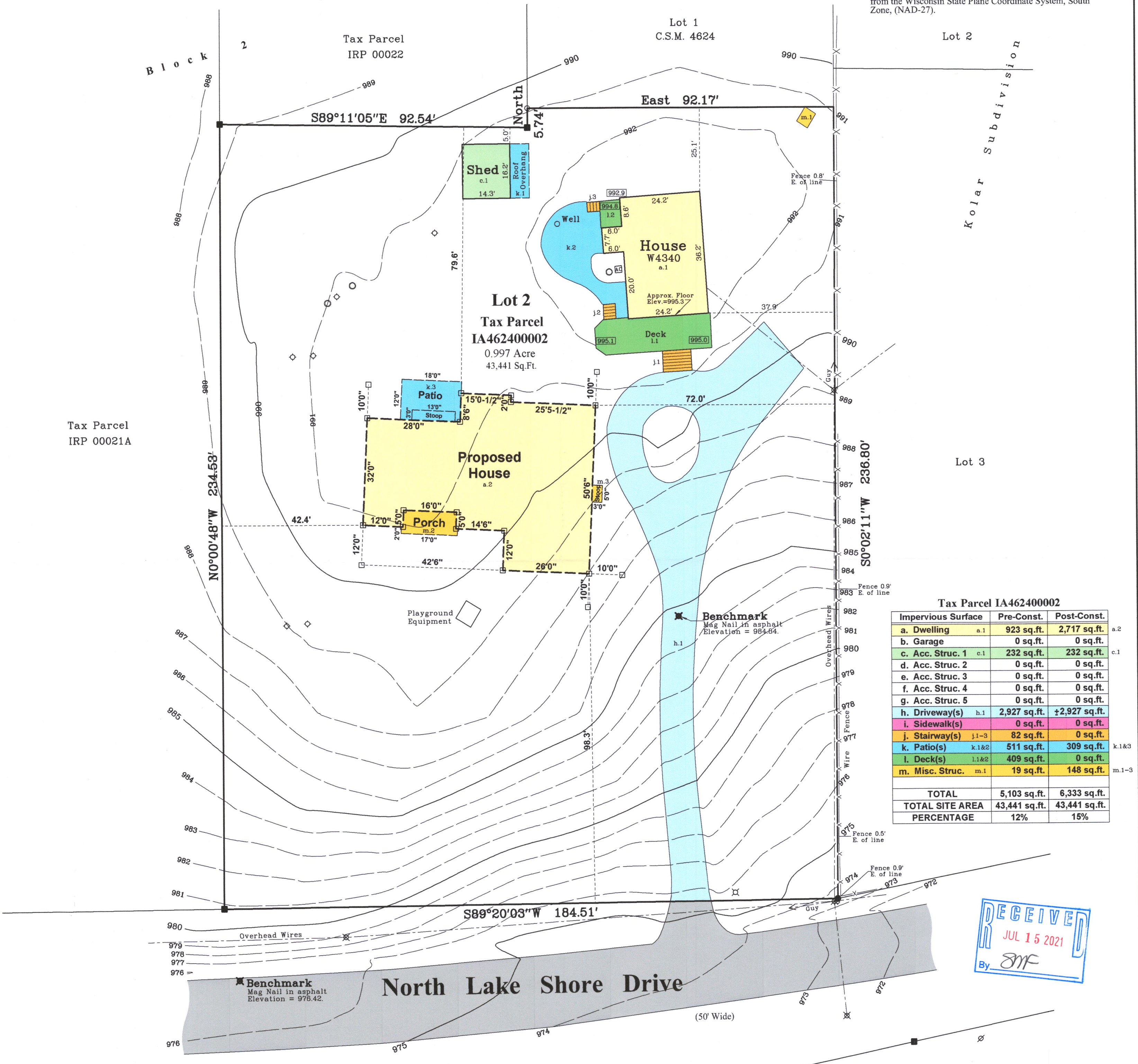

Tax Parcel IA462400002			
Impervious Surface	Pre-Const.	Post-Const.	
a. Dwelling	a.1	923 sq.ft.	2,717 sq.ft. a.2
b. Garage		0 sq.ft.	0 sq.ft.
c. Acc. Struc. 1	c.1	232 sq.ft.	232 sq.ft. c.1
d. Acc. Struc. 2		0 sq.ft.	0 sq.ft.
e. Acc. Struc. 3		0 sq.ft.	0 sq.ft.
f. Acc. Struc. 4		0 sq.ft.	0 sq.ft.
g. Acc. Struc. 5		0 sq.ft.	0 sq.ft.
h. Driveway(s)	h.1	2,927 sq.ft.	±2,927 sq.ft.
i. Sidewalk(s)		0 sq.ft.	0 sq.ft.
j. Stairway(s)	j.1-3	82 sq.ft.	0 sq.ft.
k. Patio(s)	k.1&2	511 sq.ft.	309 sq.ft. k.1&3
l. Deck(s)	l.1&2	409 sq.ft.	0 sq.ft.
m. Misc. Struc.	m.1	19 sq.ft.	148 sq.ft. m.1-3
TOTAL		5,103 sq.ft.	6,333 sq.ft.
TOTAL SITE AREA		43,441 sq.ft.	43,441 sq.ft.
PERCENTAGE		12%	15%

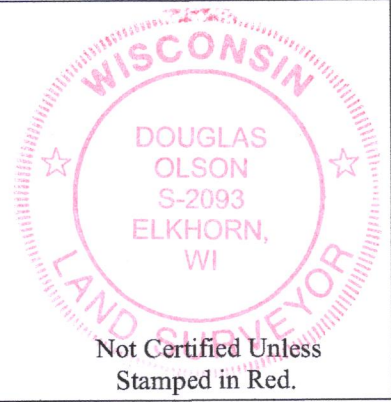

Notes:

- This Plat of Survey is not certified unless signed and sealed in red ink.
- This survey is subject to Wisconsin lien laws. This Plat of Survey is the notice of intent to file lien. Lien waiver required.
- The Survey Date shown on this Plat of Survey is the completion date of the field work.

Elevations are referenced to the North American Vertical Datum of 1988, (NAVD88).

Copyright© 2010 by Jensen & Olson Land Surveying, LLC.

All rights reserved. No part of this survey plat may be reproduced or transmitted in any form by any means - graphic, electronic, or mechanical, including photocopying, tracing, or information storage and retrieval systems - without permission in writing from Douglas G. Olson, Jensen & Olson Land Surveying, LLC.

I hereby certify that I have surveyed the above described property in compliance with Chapter A-E 7 of the Wisconsin Administrative Code and that the map hereon is correct to the best of my professional knowledge and belief and shows the size and location of the property, its exterior boundaries, the location and dimensions of all visible structures thereon, boundary fences, apparent easements and roadways and visible encroachments, if any.

This survey is made for the exclusive use of the present owners of the property, and also those who purchase, mortgage or guarantee title thereto, within one year from the date hereof.

Douglas G. Olson
Wisconsin Professional Land Surveyor - 2093