

PLAT OF SURVEY

OF LOTS 28 AND 30 OF LAKE GENEVA CLUB, BEING PART OF
THE SE 1/4 OF THE NW 1/4 OF SECTION 18, T. 1 N., R. 17 E.,
OF THE 4TH P.M., TOWN OF LINN, WALWORTH COUNTY,
WISCONSIN.

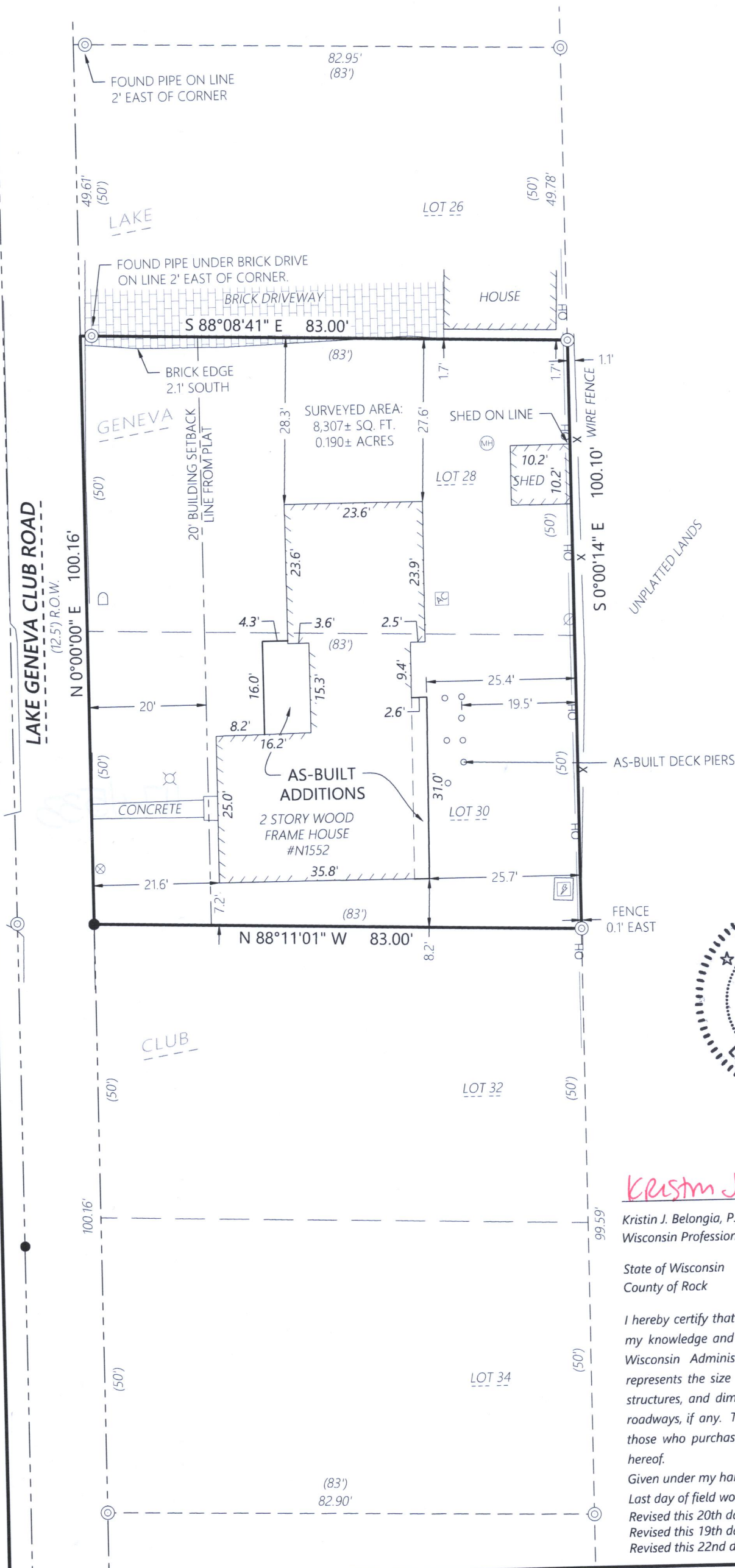

Scale: 1" = 20'
0 10 20 40
BEARINGS BASED ON THE WEST LINES OF
LOTS 28 AND 30 BEARING N 00°00'00" E

MONUMENT KEY

- Iron Rebar Set
3/4" x 24" (1.5 Lbs./Ft.)
- ⊙ 3/4" Iron Rebar Found
- ⊙ Iron Pipe Found
- PK Nail Found
- (XXX.XX) Record Information

LEGEND

- Existing Boundary Line
- - - Existing Right-of-Way
- - - Existing Adjacent Property
- x Existing Fence
- OH Existing Overhead Power
- ⊙ Existing Utility Pole
- ⊙ Existing Electric Box
- ⊙ Existing Electric Meter
- ⊙ Existing Light Pole
- ⊙ Existing Air Conditioner
- ⊙ Existing Manhole
- ⊙ Existing Gas Meter
- ⊙ Existing Mailbox
- ⊙ Existing Water Valve



Kristin J. Belongia

Kristin J. Belongia, P.L.S.
Wisconsin Professional Land Surveyor S-2943

State of Wisconsin } ss
County of Rock

If the surveyor's signature is not red in color,
the plan is a copy that should be assumed to
contain unauthorized alterations.
The certification contained on this document
shall not apply to any copies.

I hereby certify that I have supervised the survey of the property described above and to the best
my knowledge and belief, the plat drawn hereon complies with Chapter A-E 7 of the State of
Wisconsin Administrative Code, Minimum Standards for Property Surveys and correctly
represents the size and location of the property, exterior boundaries, the location of all visible
structures, and dimensions of all principle buildings thereon, fences, easements of record, and
roadways, if any. This survey is made for the use of the present owners of the property, and also
those who purchase, mortgage, or guarantee the title thereto within one year from the date
hereof.

Given under my hand and seal this 1st day of June, 2020 at Beloit, Wisconsin

Last day of field work June 1st, 2020

Revised this 20th day of January 2021 to show size and location of proposed improvements.

Revised this 19th day of April, 2021 to show size and location of adjusted proposed improvements.

Revised this 22nd day of June, 2021 to show size and location of as-built additions.

ORDER NO: 33627

FIELD CREW: DJE
DRAWN BY: DJE

FOR THE EXCLUSIVE USE OF:

Brad Fiegel
708 Alberosky Way
Batavia, IL 60510

PLAT OF SURVEY

Batterman
engineers surveyors planners

2857 Bartells Drive Beloit, Wisconsin 53511
608.365.4464 www.rhbatterman.com

