

PLAT OF SURVEY

LEGAL DESCRIPTION:

A PARCEL OF LAND LOCATED IN THE NORTHWEST 1/4 OF THE SOUTHEAST 1/4 OF SECTION 11 IN TOWNSHIP 1 NORTH, RANGE 17 EAST, IN THE TOWN OF LINN, WALWORTH COUNTY, WISCONSIN, MORE PARTICULARLY DESCRIBED AS:

LOT 1 OF CSM NO. 1506 AS RECORDED IN DOCUMENT NO. 130909 AS PER THE WALWORTH COUNTY REGISTER OF DEEDS.

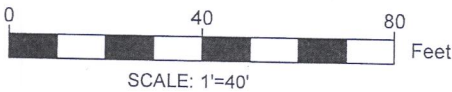
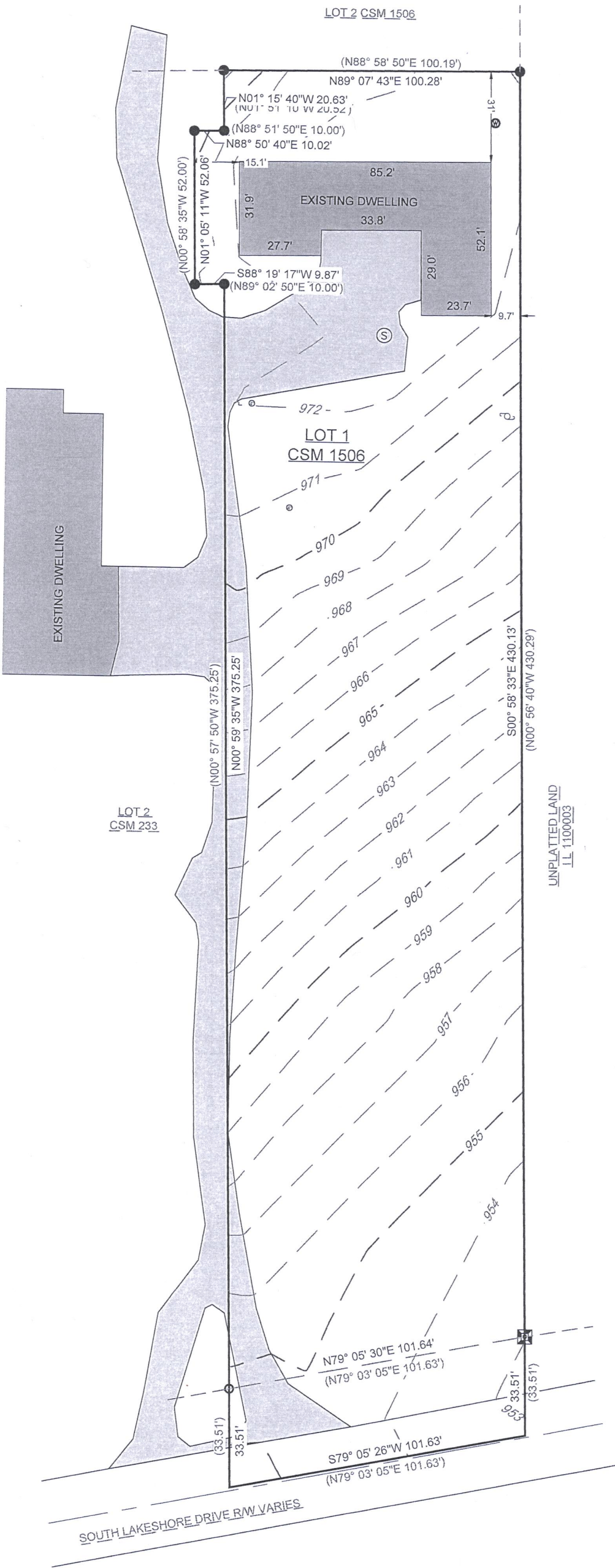

- NOTE:
- 1. BASIS OF BEARING: THE WISCONSIN STATE PLANE COORDINATE SYSTEM, NAD-83, SOUTH ZONE.
  - 2. FIELD WORK COMPLETED MAY 10, 2021
  - 3. BUILDING SURVEYED TO THE EXTERIOR OF SIDING.
  - 4. FIELD CREW CHIEF: LUKE COFFEY

LEGEND

- FOUND 1" IRON PIPE
- FOUND IRON ROD
- SET 1" IRON PIPE
- EXISTING BUILDING
- EXISTING ASPHALT
- EXISTING WELL
- EXISTING POWER POLE
- EXISTING 4" VENT
- EXISTING SANITARY MANHOLE

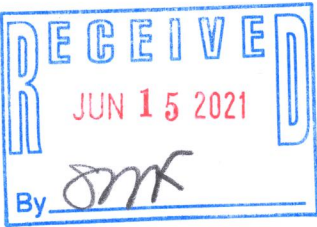

SURVEY ORDERED BY:

BALSITIS CONTRACTING

PROPERTY ADDRESS:

W2994 S LAKE SHORE DRIVE  
LAKE GENEVA, WI 53147

SURVEYOR:

PAUL H. VAN HENKELUM, PLS  
CARDINAL ENGINEERING LLC

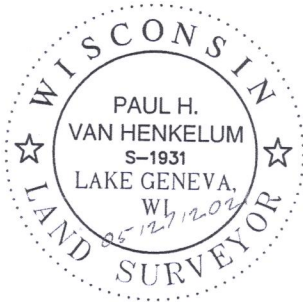

"I HEREBY CERTIFY THAT I HAVE SURVEYED THE ABOVE DESCRIBED PROPERTY AND THE MAP IS A TRUE AND CORRECT REPRESENTATION OF ITS EXTERIOR BOUNDARIES AND SHOWS THE SIZE AND LOCATION OF ALL VISIBLE STRUCTURES, APPARENT EASEMENTS AND ENCROACHMENTS, IF ANY."

*Paul H. Van Henkelum*  
PAUL H VAN HENKELUM, PLS #1931

05/12/2021  
DATE



CARDINAL ENGINEERING LLC  
DESIGNING IN TRUE DIRECTIONS

PO BOX 281 - 1200 LA SALLE ST.  
LAKE GENEVA, WI 53147  
262-757-8776  
CARDINALENGINEERINGWI.COM

DATE: 05/26/2021 JOB No. 21398  
SHEET 1 OF 1 EJO

IA1506-1

117-4518