

PLAT OF SURVEY

A PARCEL OF LAND LOCATED IN THE SOUTHWEST 1/4 OF THE SOUTHEAST 1/4 OF SECTION 18 IN TOWNSHIP 1 NORTH, RANGE 17 EAST, IN THE TOWN OF LINN, WALWORTH COUNTY, WISCONSIN.

LEGAL DESCRIPTION
LOTS 4, 5, 6 AND LOTS 26, 27 OF BLOCK 2 OF THE MAPLE HILLS "A" SUBDIVISION AS RECORDED IN DOCUMENT NO. P264087 AS PER THE WALWORTH COUNTY REGISTER OF DEEDS.

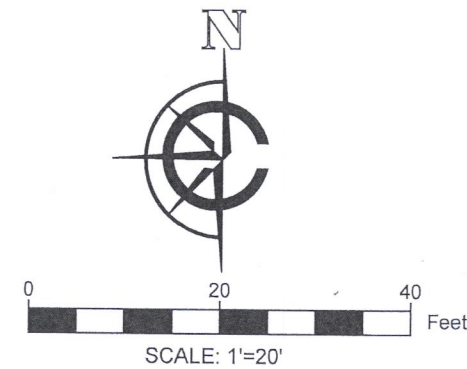

BLOCK 2
MAPLE HILLS SUBDIVISION

GREENHILL DRIVE
50' R.O.W.

SUMMIT DRIVE
50' R.O.W.

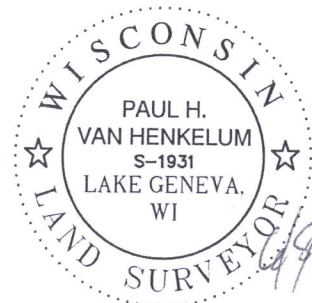
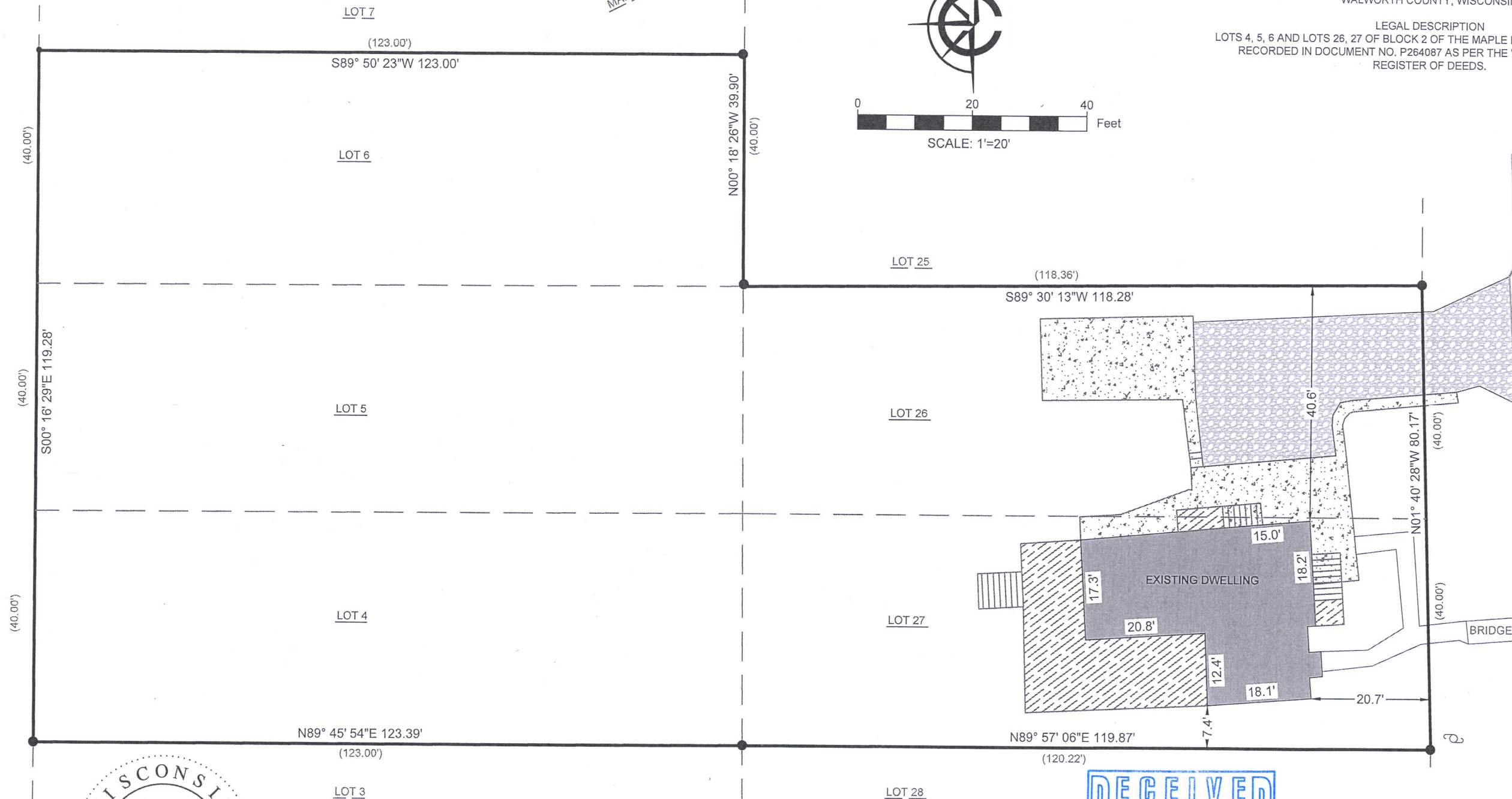

"I HEREBY CERTIFY THAT I HAVE SURVEYED THE ABOVE DESCRIBED PROPERTY AND THE MAP IS A TRUE AND CORRECT REPRESENTATION OF ITS EXTERIOR BOUNDARIES AND SHOWS THE SIZE AND LOCATION OF ALL VISIBLE STRUCTURES, APPARENT EASEMENTS AND ENCROACHMENTS, IF ANY."

PAUL H. VAN HENKELUM, PLS #1931

DATE

SURVEY ORDERED BY:
BARB PHILIPPS

PROPERTY ADDRESS:
N1361 SUMMIT DRIVE,
FONTANA, WI 53125

SURVEYOR:
PAUL H. VAN HENKELUM, PLS
CARDINAL ENGINEERING LLC

FIELD CREW CHIEF:
RAY MCARDLE

- NOTE:
1. BASIS OF BEARING:
THE WISCONSIN STATE
PLANE COORDINATE SYSTEM,
NAD-83, SOUTH ZONE.
 2. FIELD WORK COMPLETED:
MAY 24, 2021
 3. BUILDING SURVEYED TO:
THE EXTERIOR OF SIDING.

LEGEND

- EXISTING CONCRETE
- EXISTING BUILDING
- EXISTING DECK
- EXISTING GRAVEL DRIVEWAY
- FOUND 1" IRON PIPE
- FOUND IRON ROD
- POWER POLE
- RECORDED AS

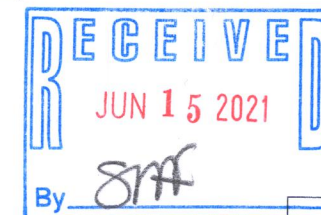

CARDINAL ENGINEERING LLC
DESIGNING IN TRUE DIRECTIONS

PO BOX 281 - 1200 LA SALLE ST.
LAKE GENEVA, WI 53147
262-757-8776
CARDINALENGINEERINGWI.COM

DATE: 06/03/2021 JOB No. 21415
SHEET 1 OF 1 LWG