

LOCATED IN PART OF THE NE 1/4 OF THE SE 1/4  
OF SECTION 8, TOWN 1 NORTH, RANGE 17 EAST,  
TOWN OF LINN, WALWORTH COUNTY, WISCONSIN

LOCATED IN PART OF THE NE 1/4 OF THE SE 1/4  
OF SECTION 8, TOWN 1 NORTH, RANGE 17 EAST,  
TOWN OF LINN, WALWORTH COUNTY, WISCONSIN

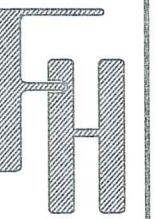

**AS BUILT**  
N1810 GREENLAND ROAD  
LAKE GENEVA, WI 53147

— WORK ORDERED BY —  
GENEVA HOMES, INC.  
P.O. BOX 7  
LAKE GENEVA, WI 53147

**FARRIS, HANSEN & ASSOCIATES, INC.**  
ENGINEERING — ARCHITECTURE — SURVEYING  
7 RIDGWAY COURT P.O. BOX 437  
ELKHORN, WISCONSIN 53121  
OFFICE: (262) 723-2098 FAX: (262) 723-5886

## REVISIONS

03/17/2020 - LB  
SGDECP PREP.

03/20/2020 - LB  
SGDECP

08/27/2020 - LB  
AS BUILT

02/04/2021 - LB  
UPDATE AS BUILT

Downloaded from ascelibrary.org by University of California, San Diego on 06/01/15. Copyright ASCE, For All Rights Reserved, No part of this document may be reproduced without written permission from ASCE.

10233

03/17/2020

1 OF 1

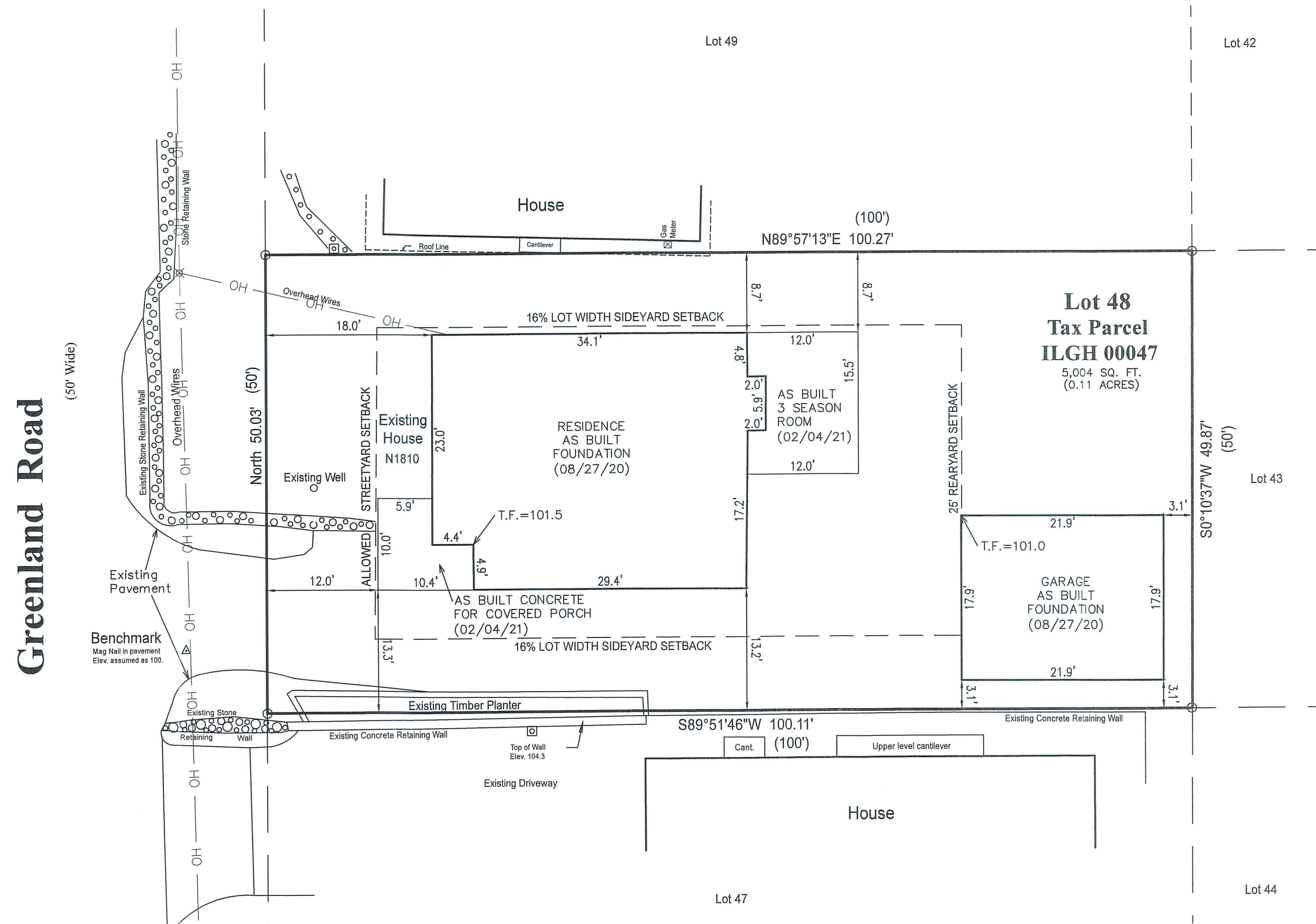

○ = FOUND IRON PIPE  
(XXX) = RECORDED AS  
T.F. = TOP OF FOUNDATION ELEVATION

NOTE: COPIES OF THIS MAP TO WHICH THE FOLLOWING CERTIFICATE WILL APPLY SHOW THE SURVEYOR'S ORIGINAL SEAL AND SIGNATURE IN RED INK. COPIES BY ANY OTHER MEANS MAY HAVE ALTERATIONS WHICH DO NOT REPRESENT THE SURVEYOR'S WORK PRODUCT.

I HEREBY CERTIFY THAT THE ABOVE DESCRIBED PROPERTY HAS BEEN SURVEYED UNDER MY DIRECTION AND THAT THE ABOVE MAP IS A TRUE REPRESENTATION THEREOF AND SHOWS THE SIZE AND LOCATION OF THE PROPERTY AND ITS EXTERIOR BOUNDARIES. THIS SURVEY IS MADE FOR THE USE OF THE PRESENT OWNERS OF THE PROPERTY, AND ALSO THOSE WHO PURCHASE, MORTGAGE, OR GUARANTEE THE TITLE THERETO WITHIN ONE YEAR FROM THE DATE HEREOF.

DATED: 02/04/2021

CHRISTOPHER A. HODGES P.L.S. 2760

X: \PROJECTS\10233\ACAD\10233.DWG