

PLAT OF SURVEY  
LOT 16 OF BLOCK 14 OF MAPLE HILLS "A", A SUBDIVISION

LOCATED IN PART OF THE SW 1/4 OF THE SE 1/4 OF SECTION 18, TOWN 1 NORTH,  
RANGE 17 EAST, WALWORTH COUNTY, WISCONSIN

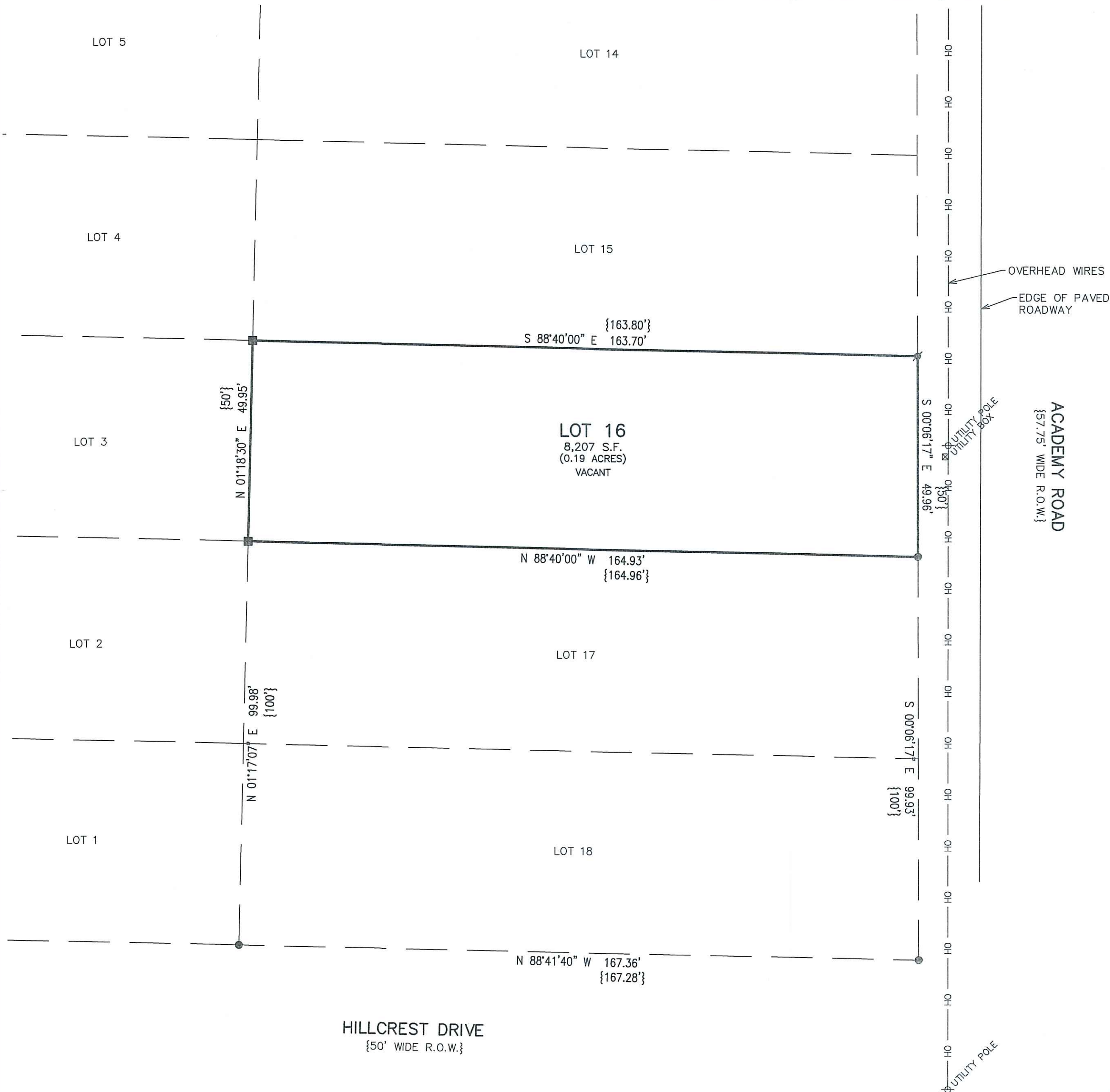

ASSIGNED THE SOUTHERLY BOUNDARY OF LOT 16  
N 88°40'00" W PER RECORD PLAT

- LEGEND
- = FOUND ROUND IRON REBAR STAKE
  - = FOUND SQUARE IRON REBAR STAKE
  - ⦿ = SET ROUND IRON REBAR STAKE
  - {XXX} = RECORDED AS

NOTE: COPIES OF THIS MAP TO WHICH THE FOLLOWING CERTIFICATE WILL APPLY SHOW THE SURVEYOR'S ORIGINAL SEAL AND SIGNATURE IN RED INK. COPIES BY ANY OTHER MEANS MAY HAVE ALTERATIONS WHICH DO NOT REPRESENT THE SURVEYOR'S WORK PRODUCT.

I HEREBY CERTIFY THAT THE ABOVE DESCRIBED PROPERTY HAS BEEN SURVEYED UNDER MY DIRECTION AND THAT THE ABOVE MAP IS A TRUE REPRESENTATION THEREOF AND SHOWS THE SIZE AND LOCATION OF THE PROPERTY AND ITS EXTERIOR BOUNDARIES. THIS SURVEY IS MADE FOR THE USE OF THE PRESENT OWNERS OF THE PROPERTY, AND ALSO THOSE WHO PURCHASE, MORTGAGE, OR GUARANTEE THE TITLE THERETO WITHIN ONE YEAR FROM THE DATE HEREOF.

DATED: 9/9/2020

BRIAN M. CARLSON P.L.S. 2039

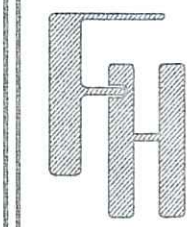

PLAT OF SURVEY  
TOWN OF LINN,  
WALWORTH COUNTY, WISCONSIN

WORK ORDERED BY -  
MARY ANN MILLARD  
P.O. BOX 460  
LAKE GENEVA, WI 53147

FARRIS, HANSEN & ASSOCIATES, INC.  
ENGINEERING - ARCHITECTURE - SURVEYING  
7 RIDGWAY COURT  
ELKHORN, WISCONSIN 53121  
OFFICE: (262) 723-2098 FAX: (262) 723-5886

REVISIONS

PROJECT NO.  
10339

DATE:  
09/09/2020

SHEET NO.  
1 OF 1

X:\PROJECTS\10339\ACAD\10339.dwg