

BEARINGS HEREON RELATE TO THE SOUTH LINE OF
BLOCK 14 OF MAPLE HILLS "A" SUBDIVISION. ASSUMED
BEARING OF NORTH 88°40'00" WEST AS PLATTED.

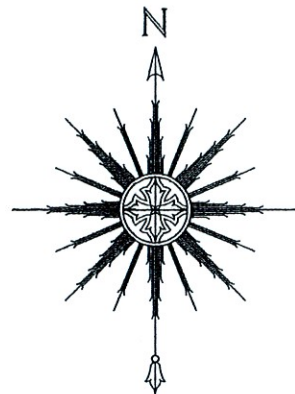

0 15' 30' 60'
SCALE: 1" = 30'

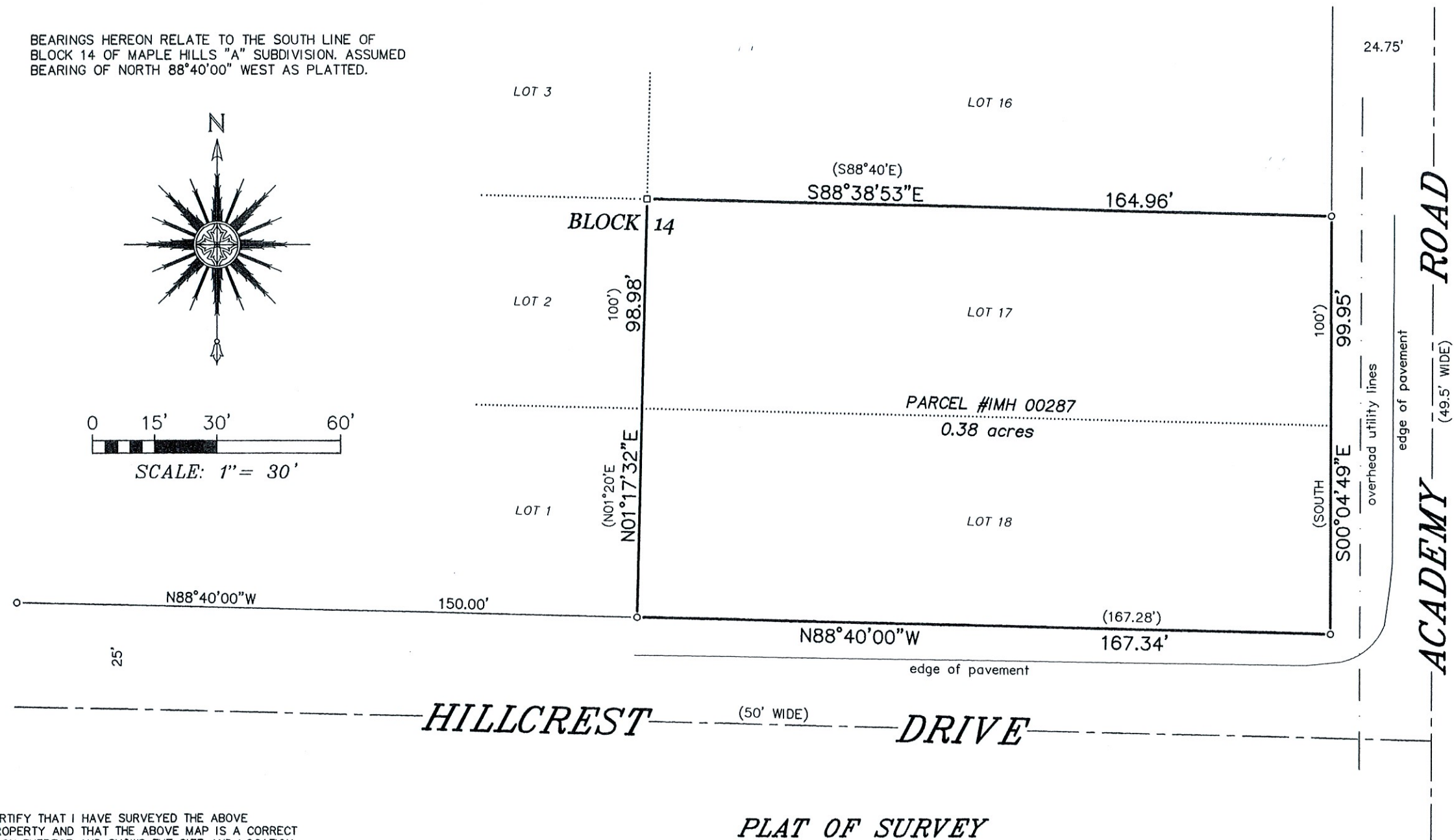

- LEGEND**
- FOUND 3/4" DIA. IRON ROD
 - FOUND 1/2" SQUARE IRON ROD
 - () RECORDED AS

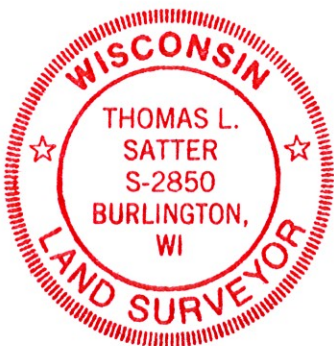

"I HEREBY CERTIFY THAT I HAVE SURVEYED THE ABOVE
DESCRIBED PROPERTY AND THAT THE ABOVE MAP IS A CORRECT
REPRESENTATION THEREOF AND SHOWS THE SIZE AND LOCATION
OF THE PROPERTY, ITS EXTERIOR BOUNDARIES, THE LOCATION
OF ALL VISIBLE STRUCTURES AND DIMENSIONS OF ALL
PRINCIPAL BUILDINGS THEREON, BOUNDARY FENCES, APPARENT
EASEMENTS, ROADWAYS AND ENCROACHMENTS, IF ANY."

"THIS SURVEY IS MADE FOR THE USE OF THE PRESENT OWNERS
OF THE PROPERTY, AND THOSE WHO PURCHASE, MORTGAGE, OR
GUARANTEE THE TITLE THERETO WITHIN ONE YEAR FROM DATE
HEREOF."

SATTER SURVEYING, LLC
LAND SURVEYS, MAPPING AND PLANNING
272 ORIGEN STREET
BURLINGTON, WI 53105
262-661-4239

PLAT OF SURVEY
-OF-
LOTS 17 AND 18 IN BLOCK 14 OF MAPLE HILLS "A" SUBDIVISION SITUATED IN SECTION 18, TOWNSHIP 1
NORTH, RANGE 17 EAST OF THE FOURTH PRINCIPAL MERIDIAN, IN THE TOWN OF LINN, WALWORTH COUNTY,
WISCONSIN.
SURVEY FOR: CINDY MAHER OF @ PROPERTIES

THIS IS NOT AN ORIGINAL PRINT
UNLESS THIS SEAL IS RED.

Thomas L. Satter
THOMAS L. SATTER S-2850

MARCH 24, 2021 032101
DATE JOB NUMBER