

PLAT OF SURVEY

LOT 43 OF THE BIRCHES FIRST ADDTION, LOCATED
IN THE SOUTHEAST 1/4 OF SECTION 9, TOWN 1 NORTH,
RANGE 17 EAST, TOWN OF LINN, WALWORTH COUNTY,
WISCONSIN.

OWNER:
AUSTIN HOLDINGS, LLC
1151 WOODLAND AVE.
BATAVIA, IL 60510

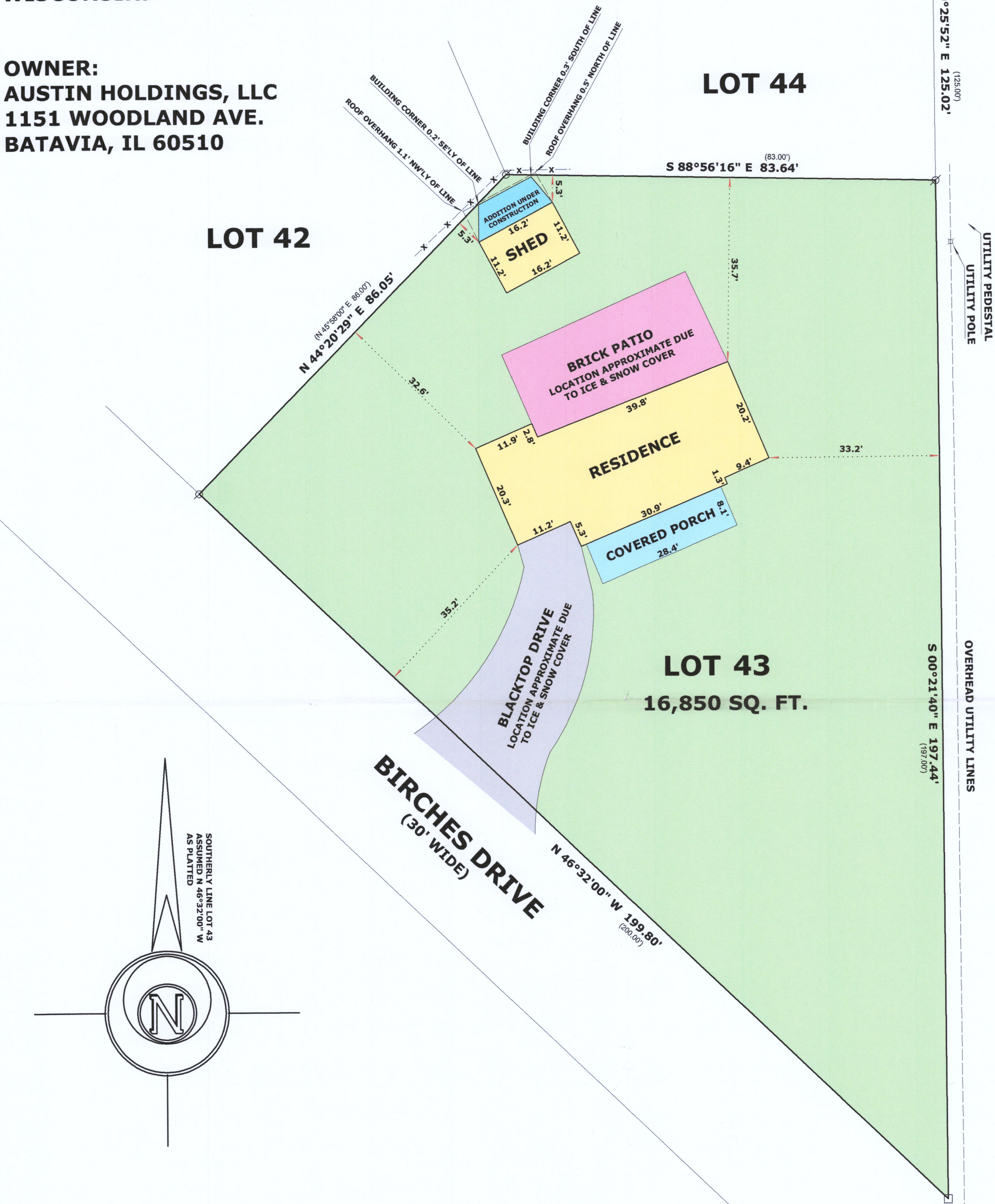

LINN ROAD
(50' WIDE)

- LEGEND
- FOUND IRON PIPE
 - FOUND IRON ROD
 - FOUND CONCRETE MONUMENT
 - RECORDED AS DIMENSION
 - EXISTING WOOD FENCE

SCALE: 1 INCH = 15 FEET

"I hereby certify that the above described property has been surveyed by me or under my direction and that the above map is a true representation thereof and shows the size and location of the property, its exterior boundaries, the location of all visible structures and dimensions of all principal buildings thereon, boundary fences, apparent easements, roadways and visible encroachments, if any."

"This survey is made for the use of the present owners of the property, and also those who purchase, mortgage, or guarantee the title thereto within one year from date hereof."

Mark L. Miritz
MARK L. MIRITZ
WISCONSIN REGISTERED
LAND SURVEYOR S-2582

DATE: JAN. 22, 2021 JOB NO. 21.101

