

LAND-MARK SURVEYING

Mark L. Miritz
Wisconsin Professional Land Surveyor S-2582

N9330 Knuteson Drive
Whitewater, WI 53190
Phone: (262) 495-3284
MARKMIRITZ@
LAND-MARKSURVEYING.COM

PLAT OF SURVEY

Lot 1 of Certified Survey Map No. 238 being a parcel of land located in the Southwest 1/4 of Section 9, T1 N, R17E, Town of Linn, Walworth County, Wisconsin and recorded in the office of the Register of Deeds for Walworth County, Wisconsin in Volume 1 of Certified Surveys on Page 238 as Document No. 664715.

ORDERED BY:
MICHAEL & PEGGY BENTLEY
KEEFE REAL ESTATE
751 GENEVA PARKWAY
LAKE GENEVA, WI 53147

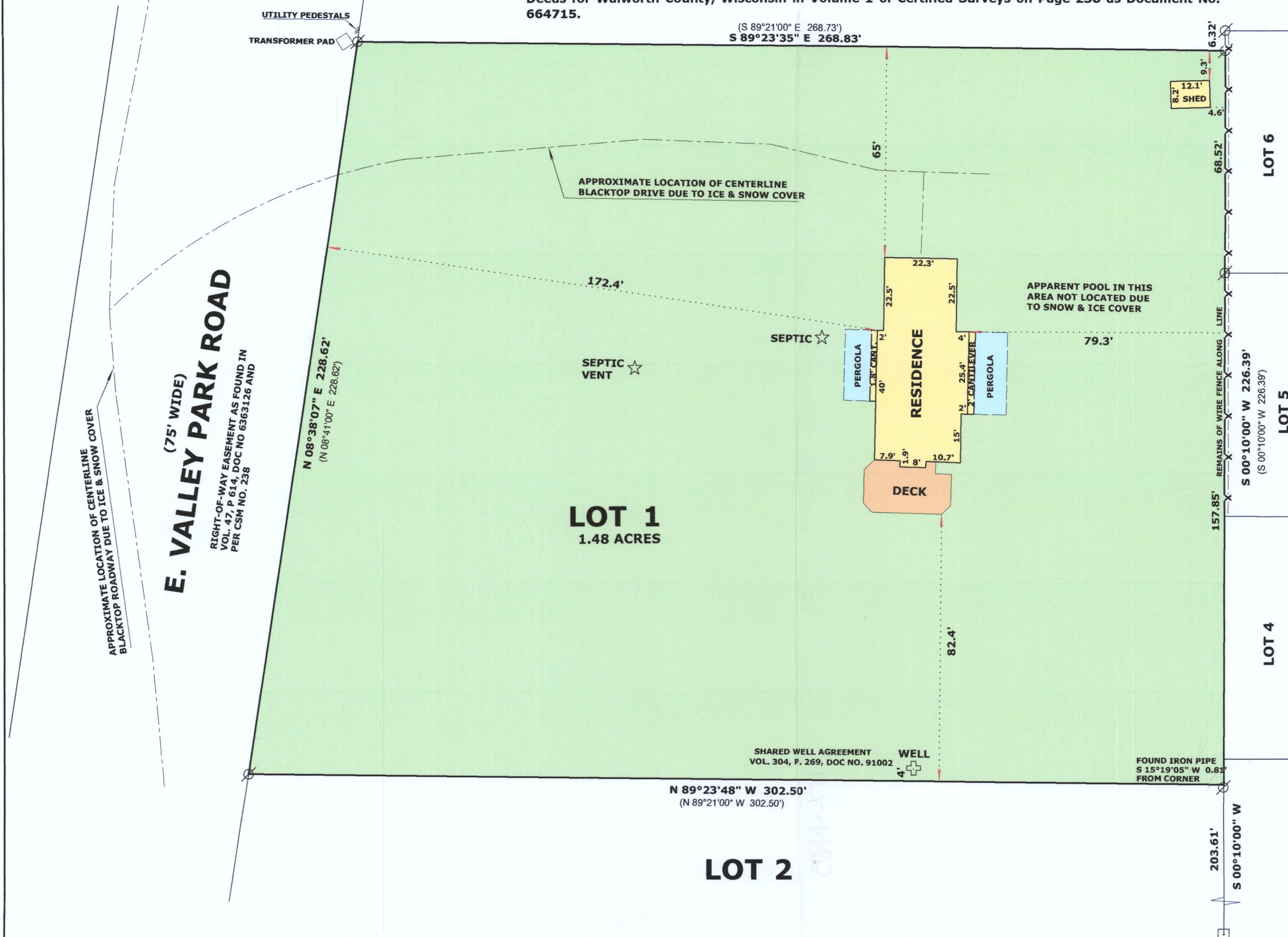

RECEIVED
MAR 17 2021
By *smc*

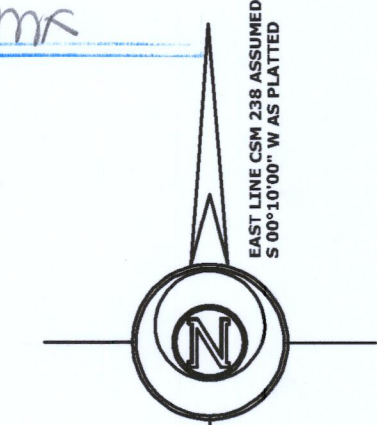

WOODDALE ADDITION

LEGEND

- FOUND IRON PIPE
- FOUND CONCRETE MONUMENT
- RECORDED AS DIMENSION
- EXISTING WOOD FENCE

SCALE: 1 INCH = 30 FEET

"I hereby certify that the above described property has been surveyed by me or under my direction and that the above map is a true representation thereof and shows the size and location of the property, its exterior boundaries, the location of all visible structures and dimensions of all principal buildings thereon, boundary fences, apparent easements, roadways and visible encroachments, if any."
"This survey is made for the use of the present owners of the property, and also those who purchase, mortgage, or guarantee the title thereto within one year from date hereof."

Mark L. Miritz
MARK L. MIRITZ
WISCONSIN PROFESSIONAL
LAND SURVEYOR S-2582

DATE: FEB. 21, 2021 JOB NO. 21.203

IA 238-1

117-4485