

August 11th, 2020

PLAT OF SURVEY

LOCATION:
W4298 Oriole Drive, Lake Geneva, Wisconsin

PREPARED FOR: Bob Webster - Keefe Real Estate

LEGAL DESCRIPTION:
Lots 1 and 2 (Except the East 50 feet of each of said Lots) in Block 'C' Cisco Beach in Section 5, T1N, R17E, of the Fourth Pricpal Meridian, according to the Plat thereof recorded October 9, 1926 in Volume 8 of Plats, Page 103, in Walworth County, Wisconsin.

CURRENT OWNER:
Sheila Funk Trust, Judith Roth Trust

TAX ID: ICI 00030

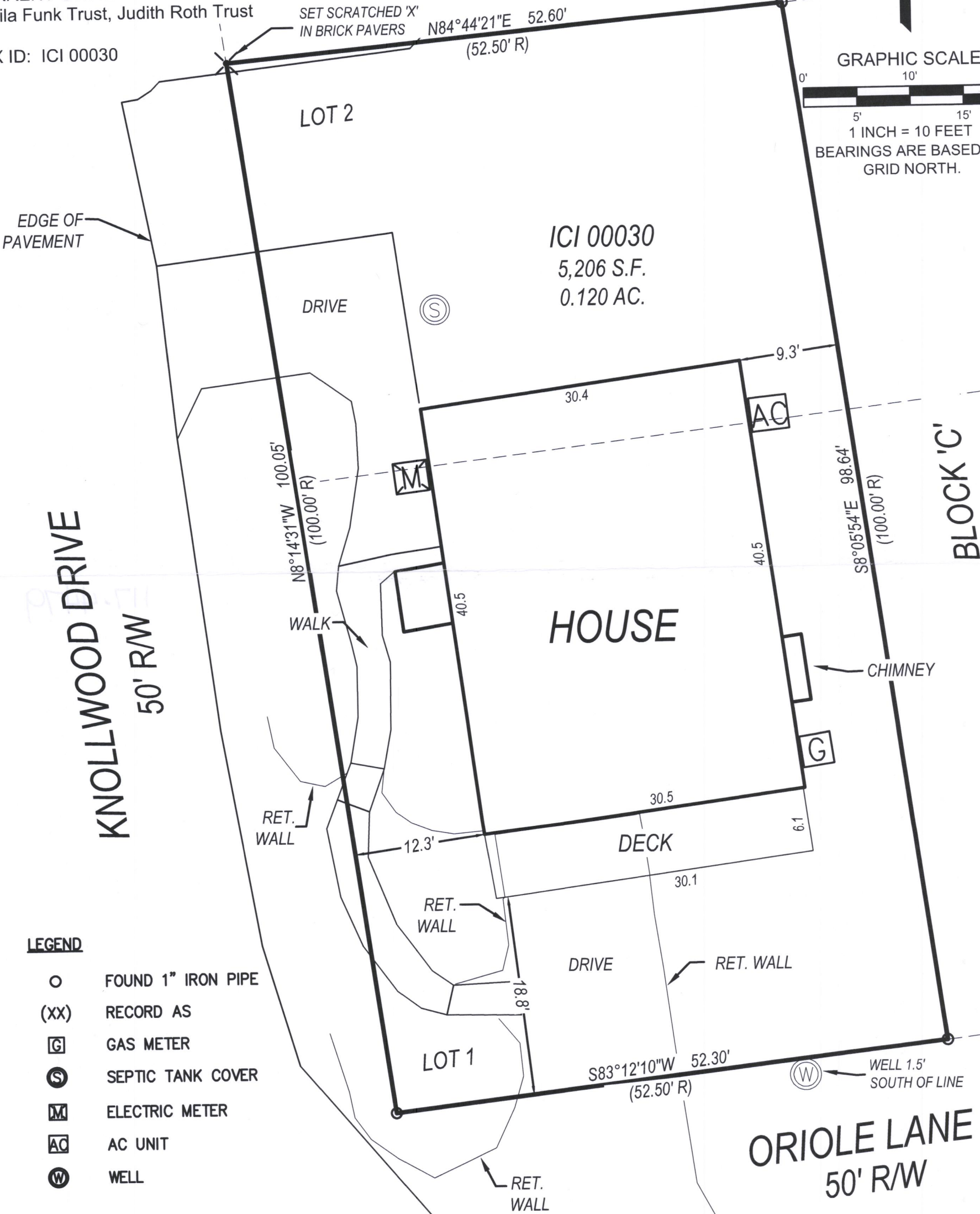
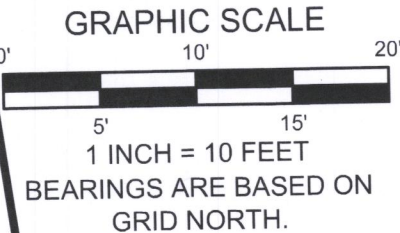
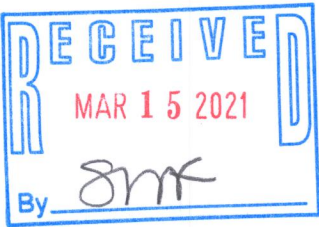

LEGEND

- FOUND 1" IRON PIPE
- (XX) RECORD AS
- G GAS METER
- S SEPTIC TANK COVER
- M ELECTRIC METER
- AC AC UNIT
- W WELL



LYNCH & ASSOCIATES
ENGINEERING CONSULTANTS, LLC
5482 S. WESTRIDGE DRIVE
NEW BERLIN, WI 53151

440 MILWAUKEE AVENUE
BURLINGTON, WI 53185

(262) 402-5040



DRAWING BY:
FIELD WORK BY:

I have surveyed the above-described property and the above map is a true representation thereof and shows the size and location of the property, its exterior boundaries, the location and dimensions of all structures thereon, fences, apparent easements and roadways, and visible encroachments, if any.

No title commitment or results of a title search were provided to this office pertaining to this survey. This Plat Of Survey may not reflect easements of record, encumbrances, restrictions, ownership, title evidence, or other facts that a current and accurate title search may disclose.

This survey is made for the exclusive use of the present owners of the property, and also those who purchase, mortgage, or insure the title thereto within one (1) year from date hereof; and as to them I warrant the accuracy of said survey map.

Peter J. Nielson

PETER J. NIELSON, PROFESSIONAL LAND SURVEYOR, S-2527

117-4479