

September 29th, 2020

PLAT OF SURVEY

Survey No. 20-5114

LOCATION: N1947 Birches Rd, Lake Geneva, Wisconsin  
PREPARED FOR: Dan Macek  
LEGAL DESCRIPTION:  
Lot 12 of the Birches 1st Addition Subdivision, Located in the East 1/2 of Section 9, Township 1 North, Range 17 East,  
Town of Linn, Walworth County, Wisconsin.  
CURRENT OWNER: Myron Alcock Family Trust  
TAX ID: IBA1 00006

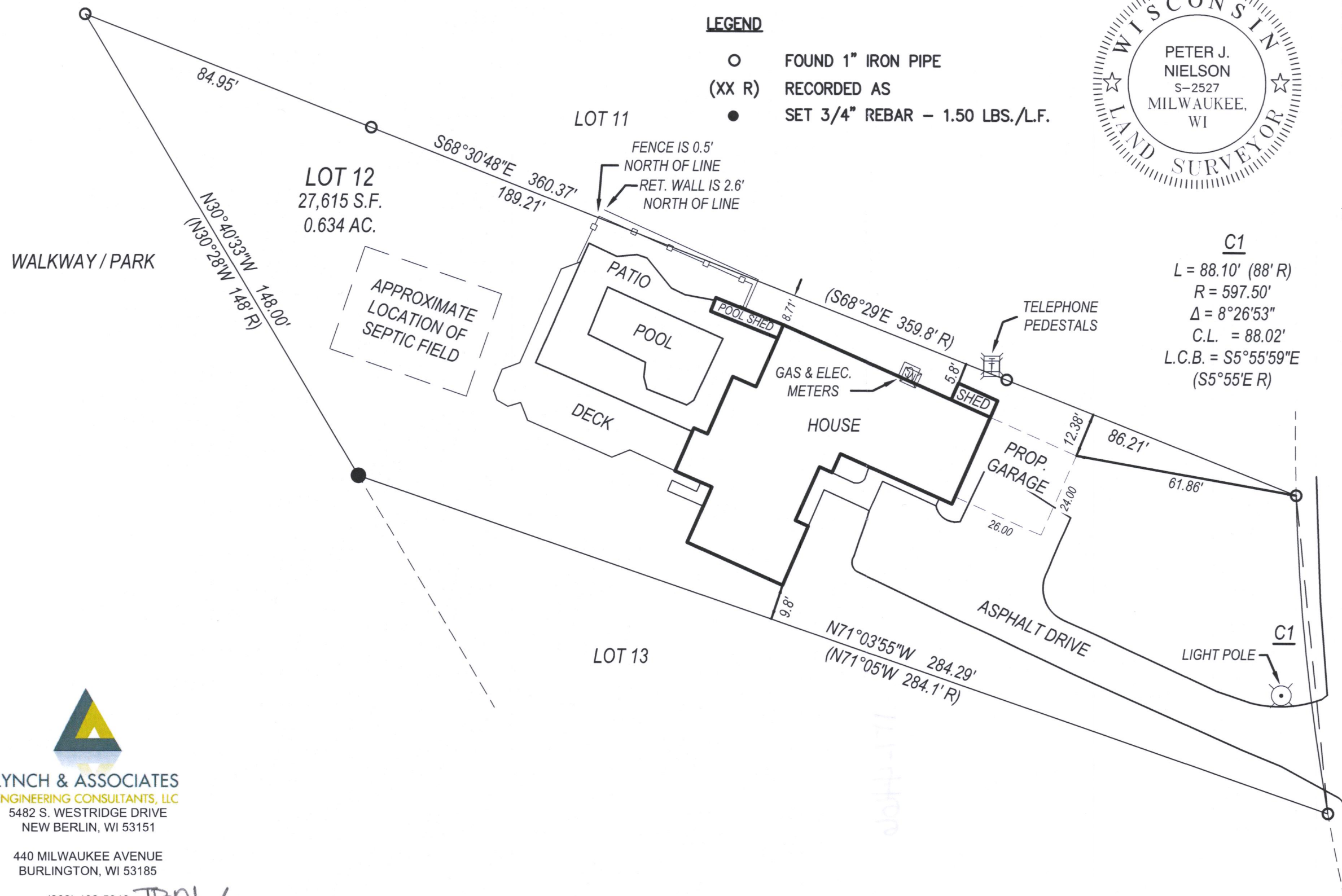

I have surveyed the above-described property and the above map is a true representation thereof and shows the size and location of the property, its exterior boundaries, the location and dimensions of all structures thereon, fences, apparent easements and roadways, and visible encroachments, if any.

No title commitment or results of a title search were provided to this office pertaining to this survey. This Plat Of Survey may not reflect easements of record, encumbrances, restrictions, ownership, title evidence, or other facts that a current and accurate title search may disclose.

This survey is made for the exclusive use of the present owners of the property, and also those who purchase, mortgage, or insure the title thereto within one (1) year from date hereof; and as to them I warrant the accuracy of said survey map.

*Peter J. Nielson*

PETER J. NIELSON, PROFESSIONAL LAND SURVEYOR, S-2527

**LYNCH & ASSOCIATES**  
ENGINEERING CONSULTANTS, LLC  
5482 S. WESTRIDGE DRIVE  
NEW BERLIN, WI 53151  
440 MILWAUKEE AVENUE  
BURLINGTON, WI 53185

(262) 402-5040 IBA1-6

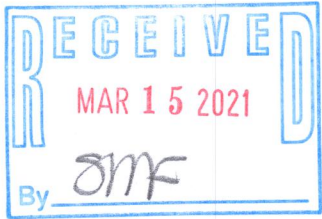

117-4466