

**PLAT OF SURVEY**  
-OF-

LOT 3, HIGHFIELD GLEN CONSERVANCY SUBDIVISION, ACCORDING TO THE RECORDED PLAT THEREOF. SAID LAND BEING IN THE TOWN OF LINN, COUNTY OF WALWORTH, STATE OF WISCONSIN.

SURVEY FOR: SHOREWEST  
SURVEY ADDRESS: N269 HIGHFIELD DRIVE

**LEGEND**

- ( ) RECORDED AS
- ⊕ FOUND 3/4" IRON ROD
- SET IRON PIPE
- ⊕ FOUND 1-5/16" IRON ROD

DETAIL  
SCALE: 1" = 30'

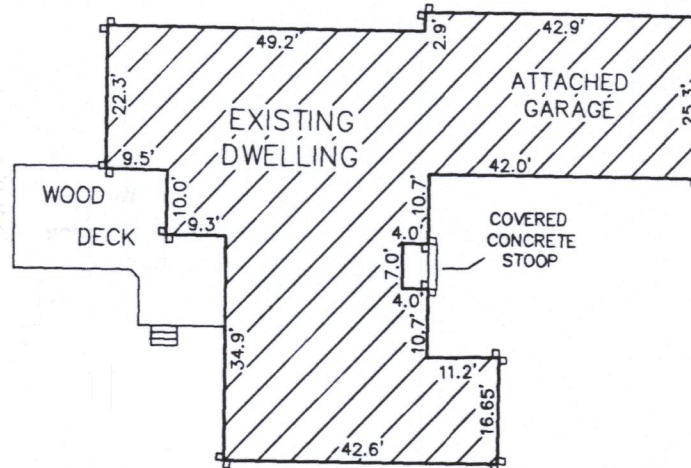

SCALE:

1" = 30'

GRAPHIC SCALE

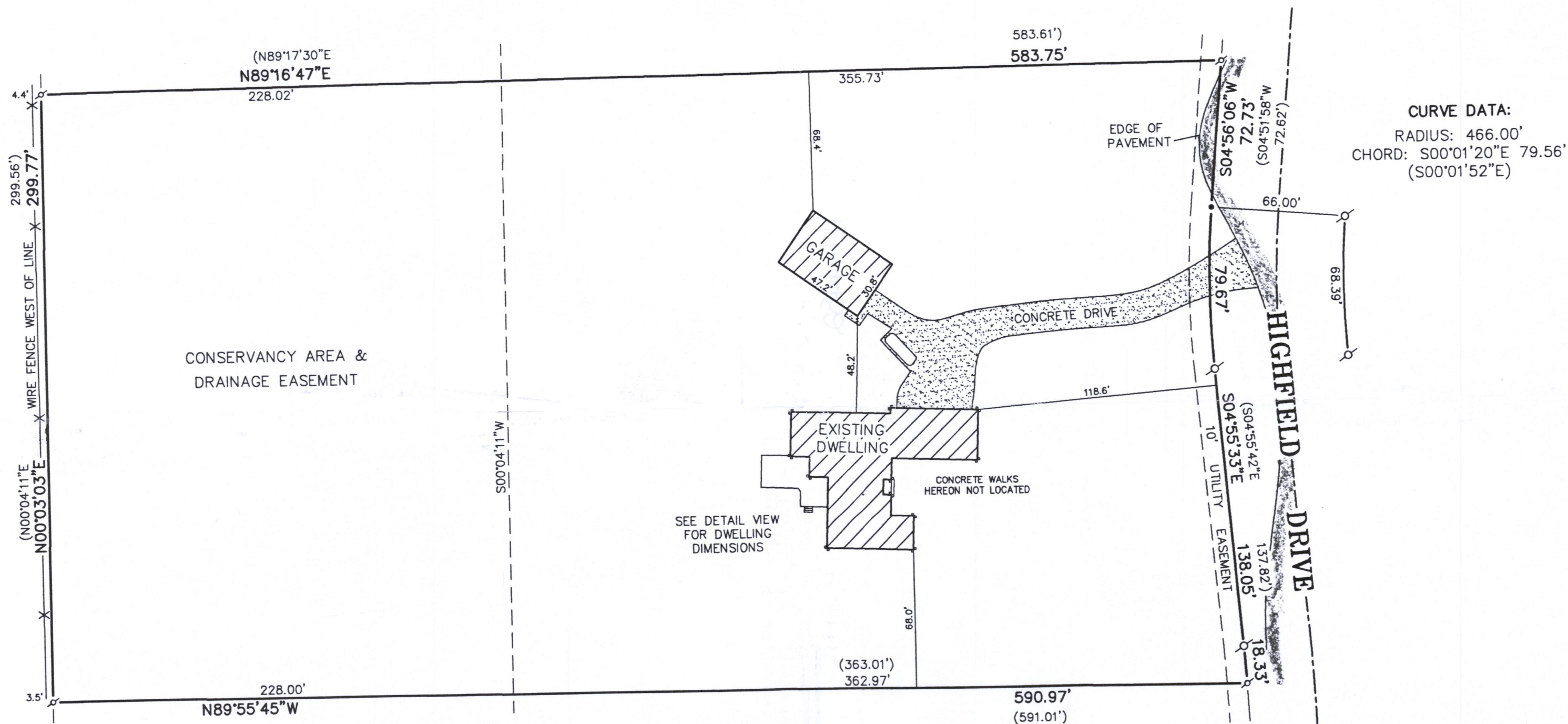
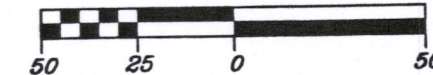

**CURVE DATA:**  
RADIUS: 466.00'  
CHORD: S00°01'20"E 79.56'  
(S00°01'52"E)

**CURVE DATA:**  
RADIUS: 767.00'  
CHORD: S04°17'07"E 18.33'  
(S04°14'37.5"E)

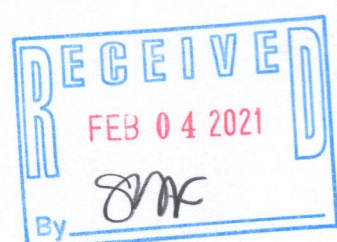

BEARINGS HEREON RELATE TO THE SOUTH LINE OF LOT 3 OF HIGHFIELD GLEN CONSERVANCY, A SUBDIVISION; ASSUMED BEARING N89°55'45"W.

"I hereby certify that I have surveyed the above described property and that the above map is a correct representation thereof and shows the size and location of the property, its exterior boundaries, the location of all visible structures and dimensions of all principal buildings thereon, boundary fences, apparent easements, roadways and encroachments, if any."

"This survey is made for the use of the present owners of the property, and those who purchase, mortgage, or guarantee the title thereto within one year from date hereof."

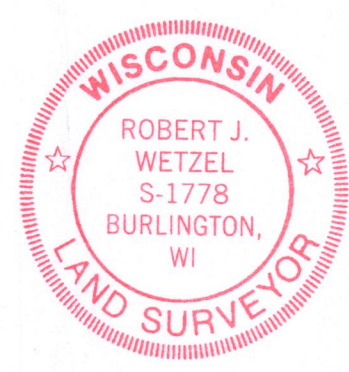

THIS IS NOT AN ORIGINAL PRINT UNLESS THIS SEAL IS RED.

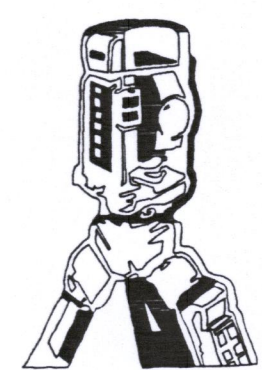

**B.W. SURVEYING, INC.**

412 N. PINE STREET  
BURLINGTON, WI 53105  
(262)-767-0225

*Robert J. Wetzel*  
ROBERT J. WETZEL S-1778

DRAWN BY: MT	DATE: 11-3-2020
CHECKED BY: BW/DW	DRAWING NO.: 10264
JOB NO.: 10264	SHEET 1 OF 1

IHC-3

117-4152