

**HAROLD H. KOLB**

Page 1 of 2 Pages

**REGISTERED PROFESSIONAL LAND SURVEYOR  
LAKE GENEVA, WISCONSIN**

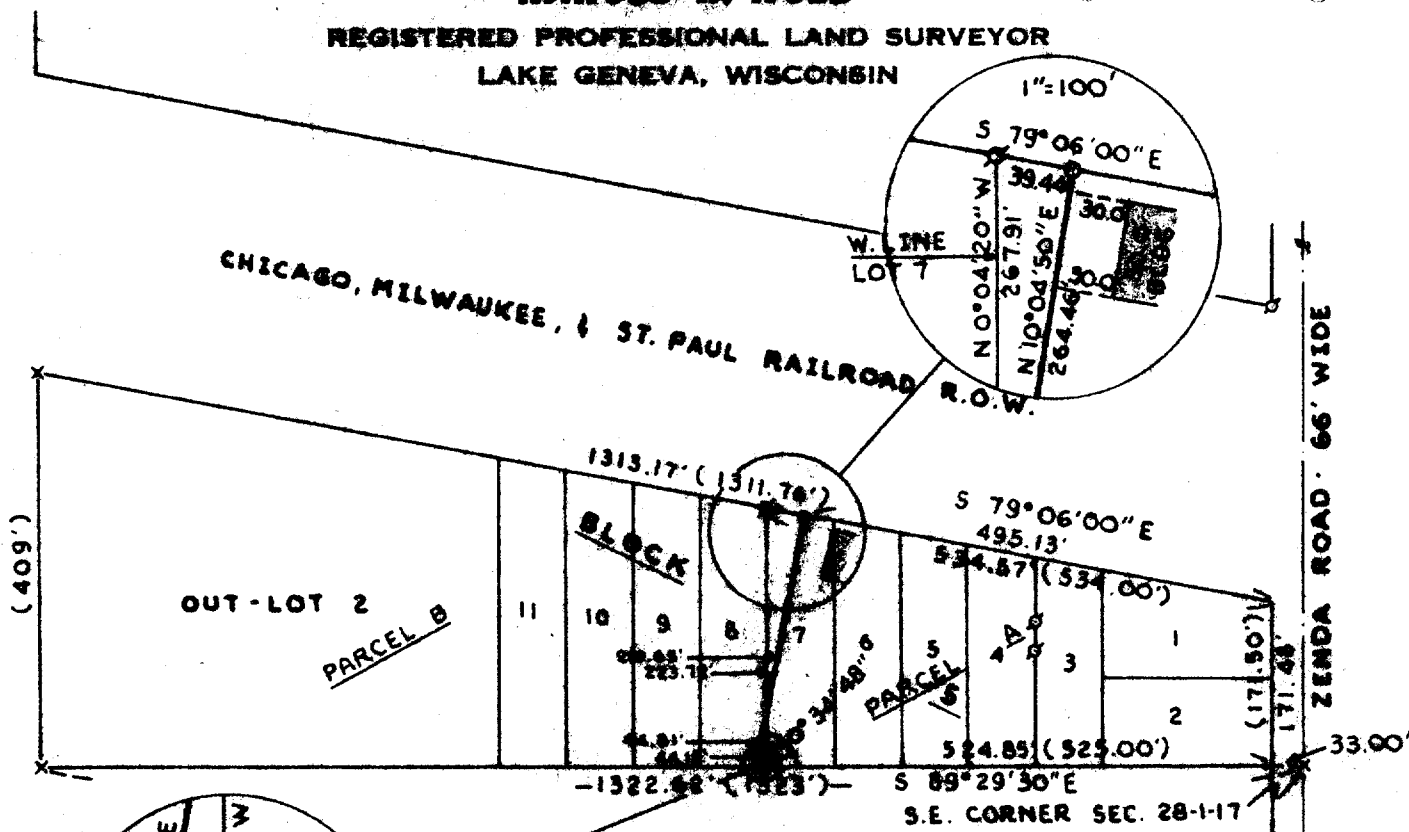

**PLAT OF SURVEY OF**

A property line adjustment between Lots 7  
and 8, Block 5, Zenda Subdivision, Section  
28, T 1 N, R 17 E, Walworth County, Wisconsin.

**NOTE:** Bearings are assumed as shown on existing  
survey records.

**N**



**SCALE: 1"=200'**

**LEGEND**

- φ — IRON PIPE FOUND
- — IRON PIPE PLACED
- — CONCRETE MONUMENT
- x — SPIKE
- ( ) — AS PLATTED

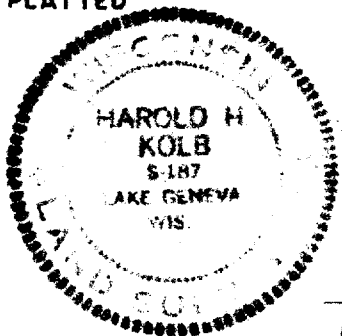

I, HAROLD H. KOLB, DO HEREBY CERTIFY THAT I HAVE  
SURVEYED THE PROPERTY HEREON DESCRIBED ACCORDING  
TO THE OFFICIAL RECORDS, AND THAT THE PLAT HEREON  
IS A CORRECT REPRESENTATION OF THE LOT LINES.

*Harold H. Kolb*

**HAROLD H. KOLB**  
**WISCONSIN REGISTERED LAND SURVEYOR, S-187**  
**DATE** June 11, 1974

12-29 + 29A

117-445