

# PLAT OF SURVEY

The South line of the following described lands, Lot 130 and that portion of Lot 132 lying directly South of Lot 130 and being 58 feet East and West by 50 North and South, also Lot 131 and that portion of Lot 132 lying directly South of Lot 131 and being 55.33 feet East and West by 50 feet North and South, in the subdivision known as "Lake Geneva Beach," which is a portion of Lot 4, Section 11, Township 1 North, Range 17 East, Town of Linn, County of Walworth, State of Wisconsin.

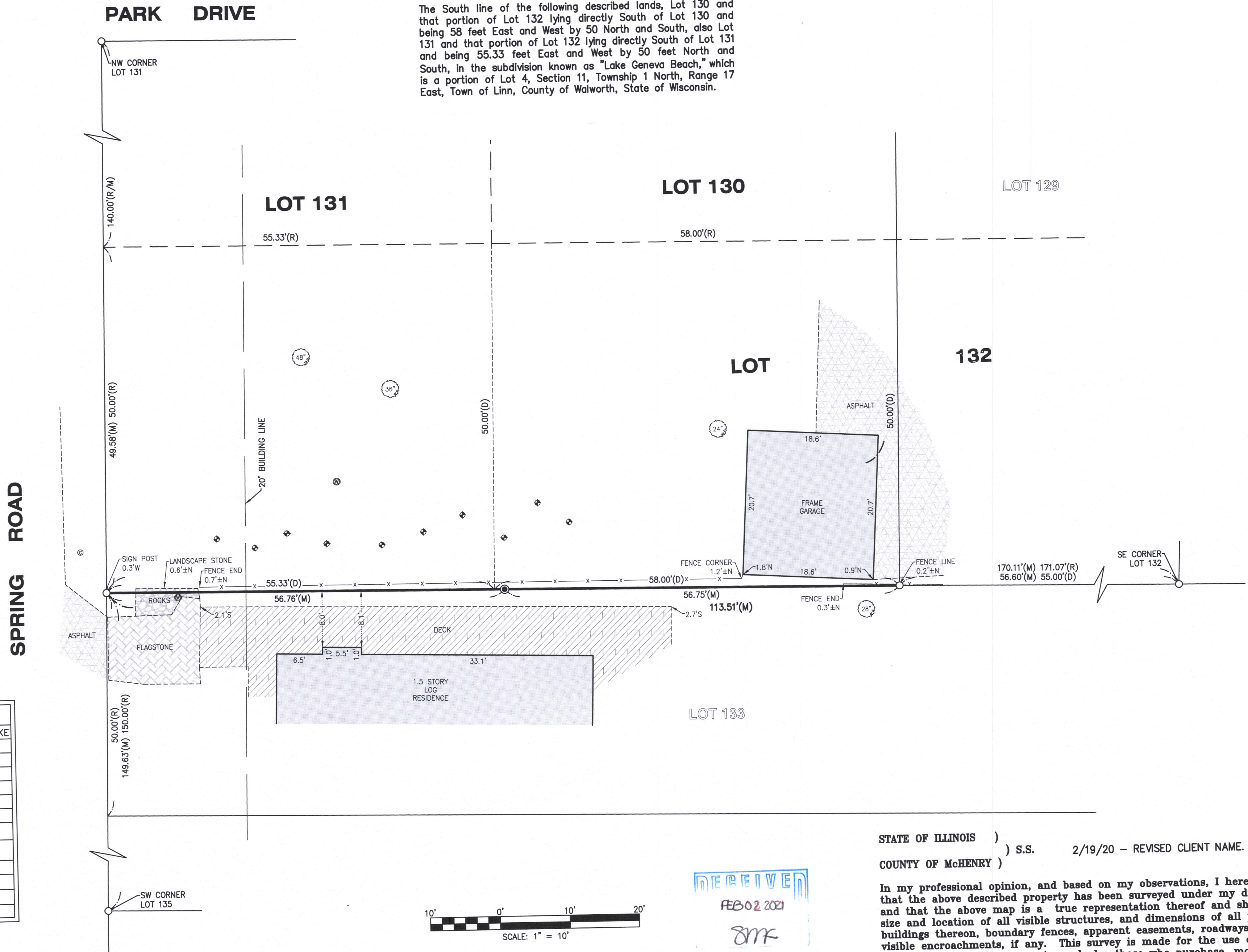

STATE OF ILLINOIS )  
COUNTY OF McHENRY ) S.S. 2/19/20 - REVISED CLIENT NAME. DAM.

In my professional opinion, and based on my observations, I hereby certify that the above described property has been surveyed under my direction and that the above map is a true representation thereof and shows the size and location of all visible structures, and dimensions of all principle buildings thereon, boundary fences, apparent easements, roadways, and visible encroachments, if any. This survey is made for the use of the present owners of the property, and also those who purchase, mortgage, or guarantee the title thereto within one year from the date hereof.

Dated at Woodstock, McHenry County, Illinois 1/22 A.D., 20 20.

Vanderstappen Land Surveying, Inc.  
Design Firm No. 184-002792

By: \_\_\_\_\_ Wisconsin Registered Land Surveyor No. S3021

117-4439