

PREPARED FOR
DAVID CASTLE

PLAT OF SURVEY

Lot 1 Walworth County Certified Survey Map No. 1674, Recorded in Volume 8 of Certified Surveys on Page 39, at the Walworth County Register of Deeds, being located in the Northeast 1/4 of Section 5, Township 1 North, Range 17 East, in the Town of Linn, County of Walworth County and State of Wisconsin.

PATHFINDER SURVEYING
(a NMB Company)
1458 HORIZON BLVD. STE. 200
RACINE, WI. 53406
WWW.PATHFINDERSURVEYING.NET
262-248-8303

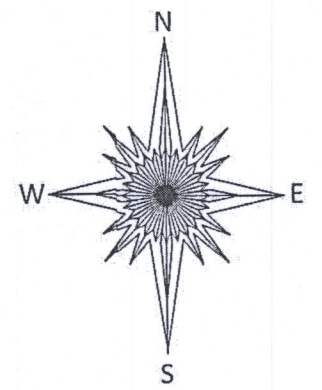

KNOLLWOOD DRIVE
(COMO AVE.)
(49.5' WIDE)

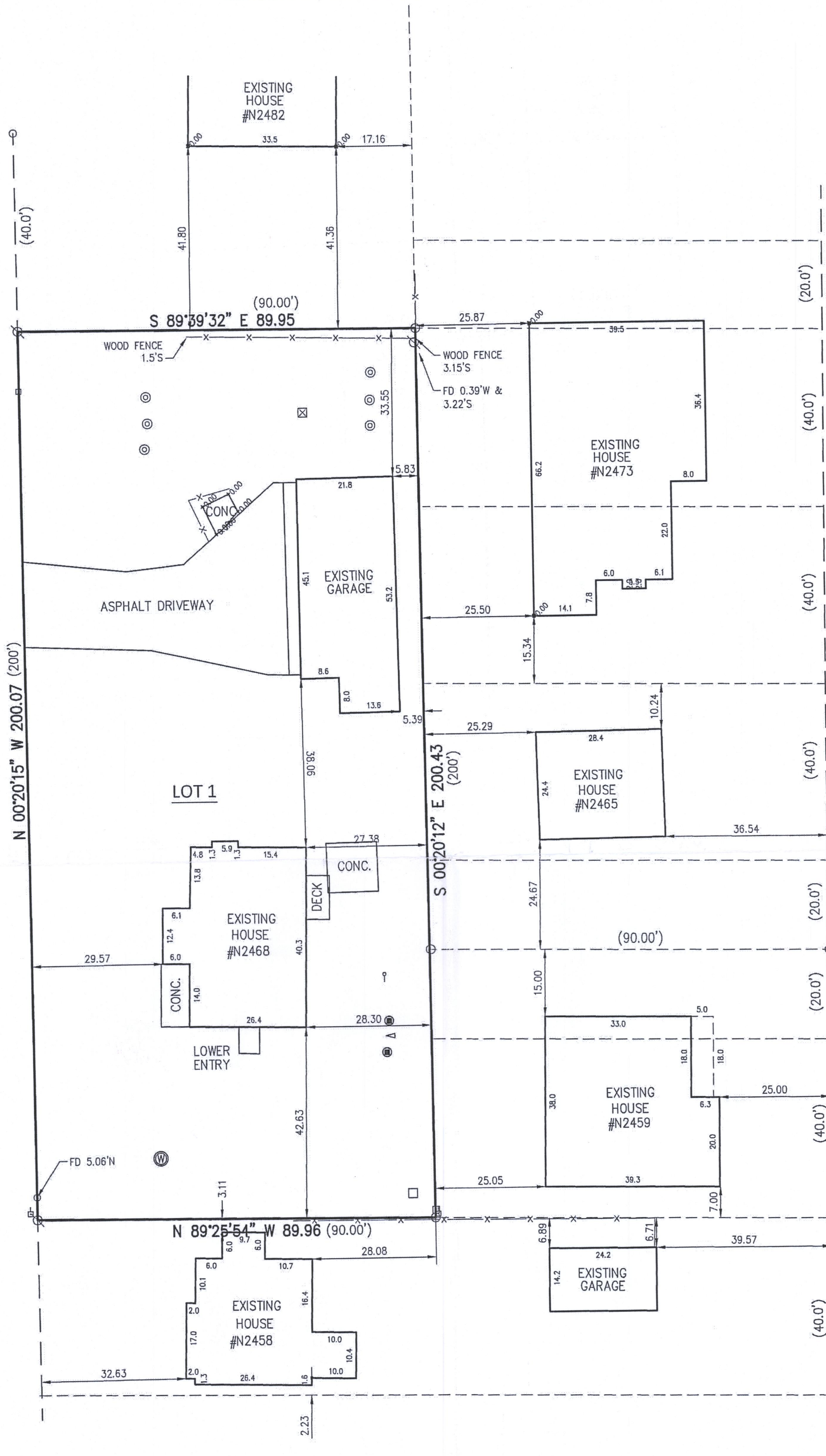

SHORE VIEW DRIVE
(35' WIDE)

- FOUND REBAR
- ⊙ PVC PIPE
- () RECORDED AS
- POWER POLE
- FOUND IRON PIPE
- ⋈ CLEAN OUT
- COMMUNICATION BOX
- △ VENT PIPE
- ⊙ CONCRETE SEPTIC LID
- SET 5/8" REBAR
- ⋈ ELECTRIC PEDESTAL
- ⊙ WELL
- X— FENCE
- CATCH BASIN

SCALE 1" = 20'

JOB # 2020.0217.01

TAX ID # 167400001

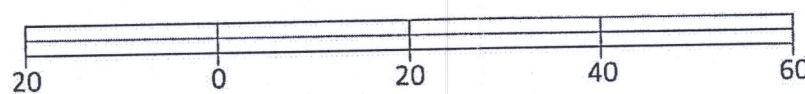

Basis of Bearing of this plat: The US State Plane
Coordinate System South Zone, NAD 83. WISCONS.

I hereby certify that I have surveyed the above-described property and the above map is a true representation thereof and shows the size and location of the property, its exterior boundaries, the location and dimensions of all structures thereon, fences, apparent easements and roadways and visible encroachments if any to the best of my knowledge and belief.

This survey is made for the present owners of the property, and those who purchase, mortgage, or guarantee the title thereto, within one year from the date hereof.

Dated this 21st day of September, 2020.

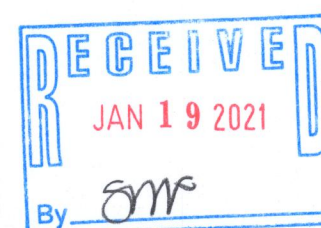

MARK R. MADSEN
S-2271
Wisconsin Professional Land Surveyor

IA1674-1

117-4431