

# PLAT OF SURVEY - OF -

LOT 18 OAK SHORES SUBDIVISION, LOCATED IN  
SECTION 8, TOWN 1 NORTH, RANGE 17 EAST,  
TOWN OF LINN, WALWORTH COUNTY, WISCONSIN.

SURVEY FOR: JIM SYKORA  
SURVEY ADDRESS: N 1530 OAK SHORE LANE

## LEGEND

- FOUND IRON PIPE
- FOUND IRON ROD
- ( ) RECORDED AS
- ✱ SET IRON ROD

SCALE: 1" = 20'

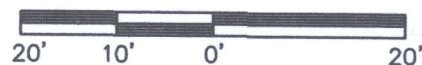

I hereby certify that I have surveyed the above described property and that the above map is a correct representation thereof and shows the size and location of the property, its exterior boundaries, the location of all visible structures and dimensions of all principal buildings thereon, boundary fences, apparent easements, roadways and encroachments, if any.

This survey is made for the use of the present owners of the property, and those who purchase mortgage or guarantee the title thereto within one year from date hereof.

### LIBERTY LAND SURVEYING

PO BOX 202  
LAKE MILLS, WISCONSIN 53551  
(262)901-5116 (262)767-8786

OAK SHORES LANE  
50' WIDE

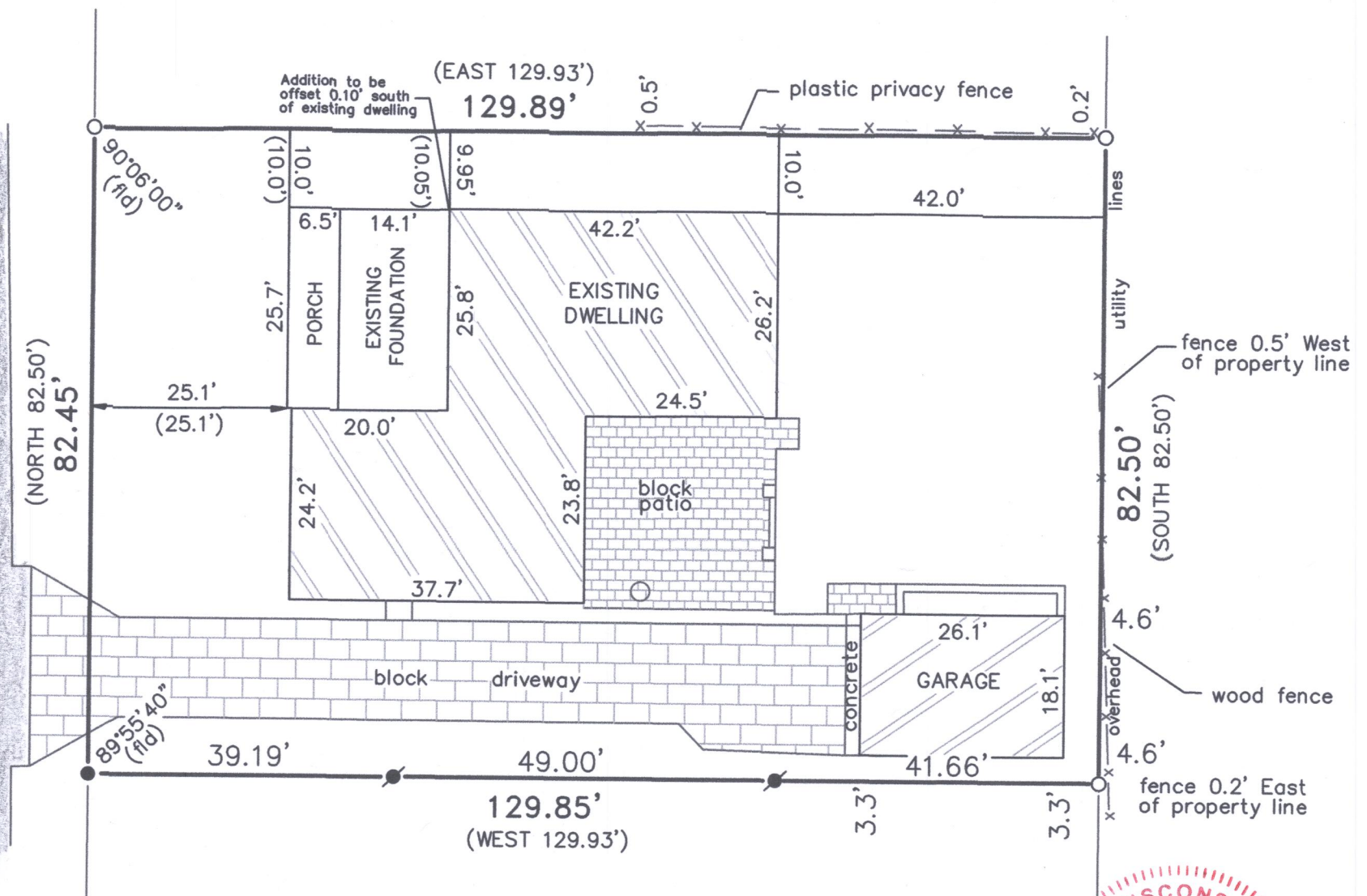

## ADDITION TO DWELLING FOUNDATION RECERTIFICATION

NOTE: EXISTING FOUNDATION AS SHOWN ON THIS PLAT  
OF SURVEY IS LOCATED AS SHOWN THUS ( ).  
DATED THIS 20th DAY OF FEBRUARY, 2020.

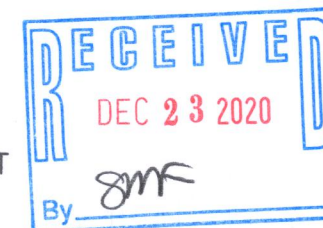

*Franklin J. Lehman*  
FRANKLIN J. LEHMAN PLS-2211

*Franklin J. Lehman*  
FRANKLIN J. LEHMAN S-2211

REV: 2/20/20  
8/26/19  
DATE

171008A  
JOB NUMBER

IO 18

117.4423