

NOTE: REFER TO A CURRENT TITLE REPORT FOR EASEMENTS, RESTRICTIONS OR COVENANTS WHICH MAY AFFECT THIS PROPERTY.

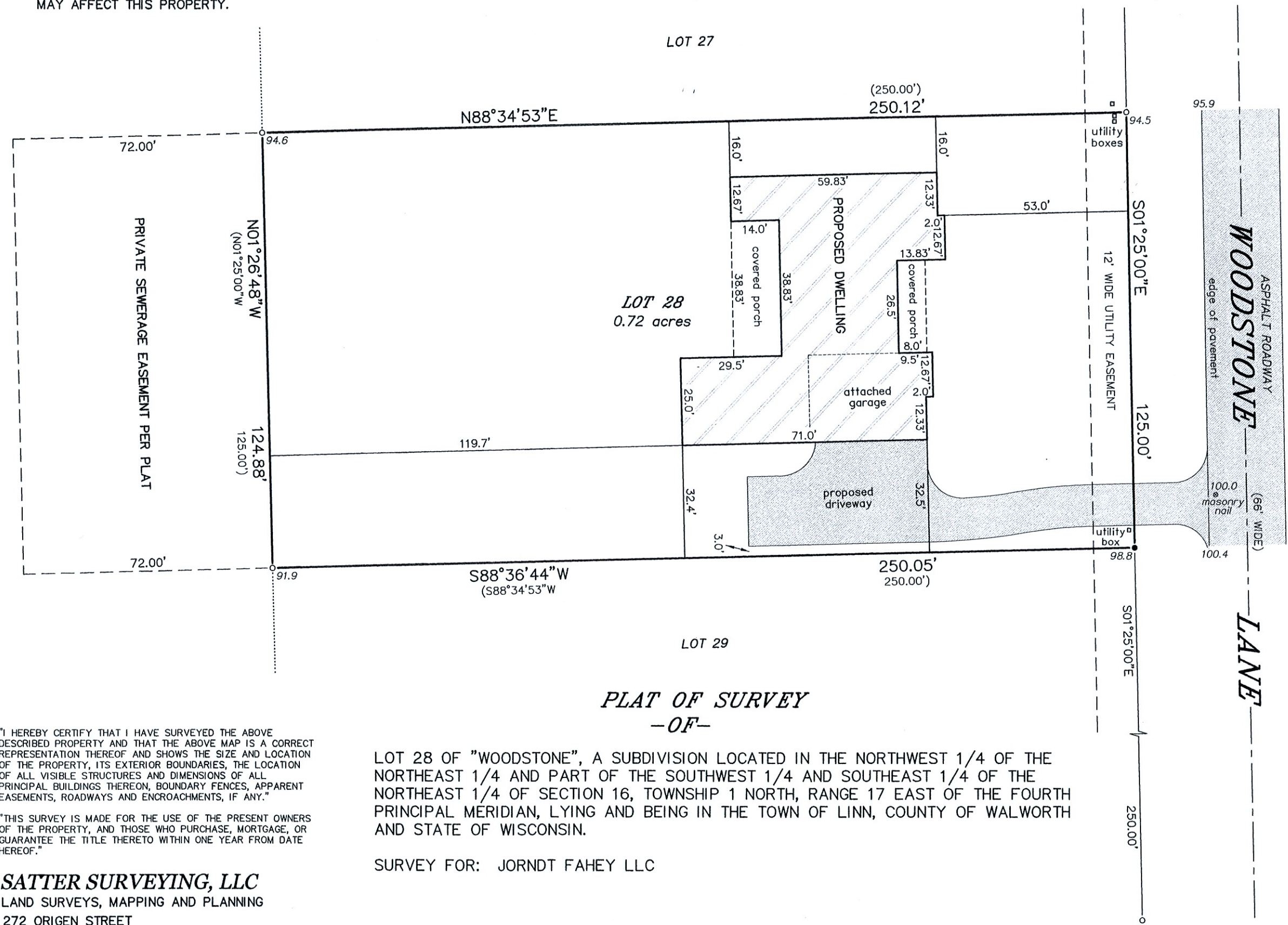

PLAT OF SURVEY
-OF-

LOT 28 OF "WOODSTONE", A SUBDIVISION LOCATED IN THE NORTHWEST 1/4 OF THE NORTHEAST 1/4 AND PART OF THE SOUTHWEST 1/4 AND SOUTHEAST 1/4 OF THE NORTHEAST 1/4 OF SECTION 16, TOWNSHIP 1 NORTH, RANGE 17 EAST OF THE FOURTH PRINCIPAL MERIDIAN, LYING AND BEING IN THE TOWN OF LINN, COUNTY OF WALWORTH AND STATE OF WISCONSIN.

SURVEY FOR: JORNDT FAHEY LLC

"I HEREBY CERTIFY THAT I HAVE SURVEYED THE ABOVE DESCRIBED PROPERTY AND THAT THE ABOVE MAP IS A CORRECT REPRESENTATION THEREOF AND SHOWS THE SIZE AND LOCATION OF THE PROPERTY, ITS EXTERIOR BOUNDARIES, THE LOCATION OF ALL VISIBLE STRUCTURES AND DIMENSIONS OF ALL PRINCIPAL BUILDINGS THEREON, BOUNDARY FENCES, APPARENT EASEMENTS, ROADWAYS AND ENCROACHMENTS, IF ANY."

"THIS SURVEY IS MADE FOR THE USE OF THE PRESENT OWNERS OF THE PROPERTY, AND THOSE WHO PURCHASE, MORTGAGE, OR GUARANTEE THE TITLE THERETO WITHIN ONE YEAR FROM DATE HEREOF."

SATTER SURVEYING, LLC
LAND SURVEYS, MAPPING AND PLANNING
272 ORIGEN STREET
BURLINGTON, WI 53105
262-661-4239

LEGEND

- FOUND IRON ROD
- SET IRON ROD
- () RECORDED AS
- 100.0 EXISTING ELEVATION

BEARINGS HEREON RELATE TO THE WEST RIGHT-OF-WAY LINE OF WOODSTONE LANE. ASSUMED BEARING OF SOUTH 01°25'00" EAST AS PLATTED.

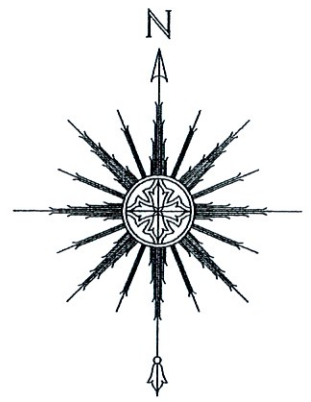

SCALE: 1" = 30'



THIS IS NOT AN ORIGINAL PRINT UNLESS THIS SEAL IS RED.

Thomas L. Satter
THOMAS L. SATTER S-2850

OCTOBER 22, 2020
DATE

082014
JOB NUMBER