

PLAT OF SURVEY

Lot 2 of Sylvan Trail Estates, excepting the South 40 feet thereof, and the South 25 feet of Lot 3 of Sylvan Trail Estates, a Subdivision located in the Northeast 1/4 of Section 5, Town 1 North, Range 17 East, Town of Linn, Walworth County, Wisconsin.

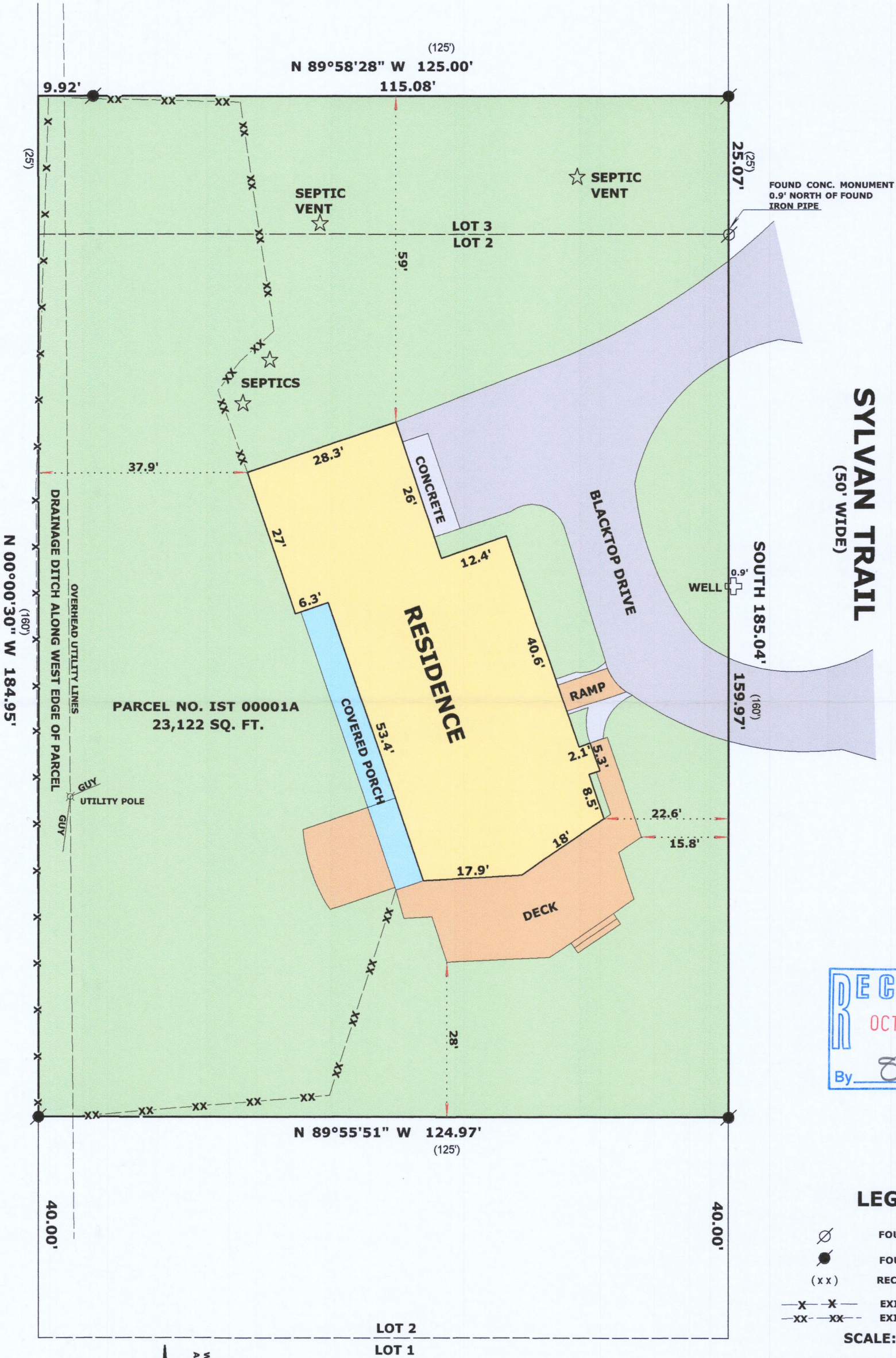

RECEIVED  
OCT 15 2020  
By: *SMK*

LEGEND

- FOUND IRON PIPE
- FOUND IRON ROD
- RECORDED AS DIMENSION
- EXISTING WIRE FENCE
- EXISTING VINYL FENCE

SCALE: 1 INCH = 20 FEET

"I hereby certify that the above described property has been surveyed by me or under my direction and that the above map is a true representation thereof and shows the size and location of the property, its exterior boundaries, the location of all visible structures and dimensions of all principal buildings thereon, boundary fences, apparent easements, roadways and visible encroachments, if any."  
"This survey is made for the use of the present owners of the property, and also those who purchase, mortgage, or guarantee the title thereto within one year from date hereof."

*Mark L. Miritz*  
MARK L. MIRITZ  
WISCONSIN PROFESSIONAL  
LAND SURVEYOR S-2582

DATE: AUGUST 22, 2020 JOB NO. 20.807