

SPRING ROAD  
30' WIDE

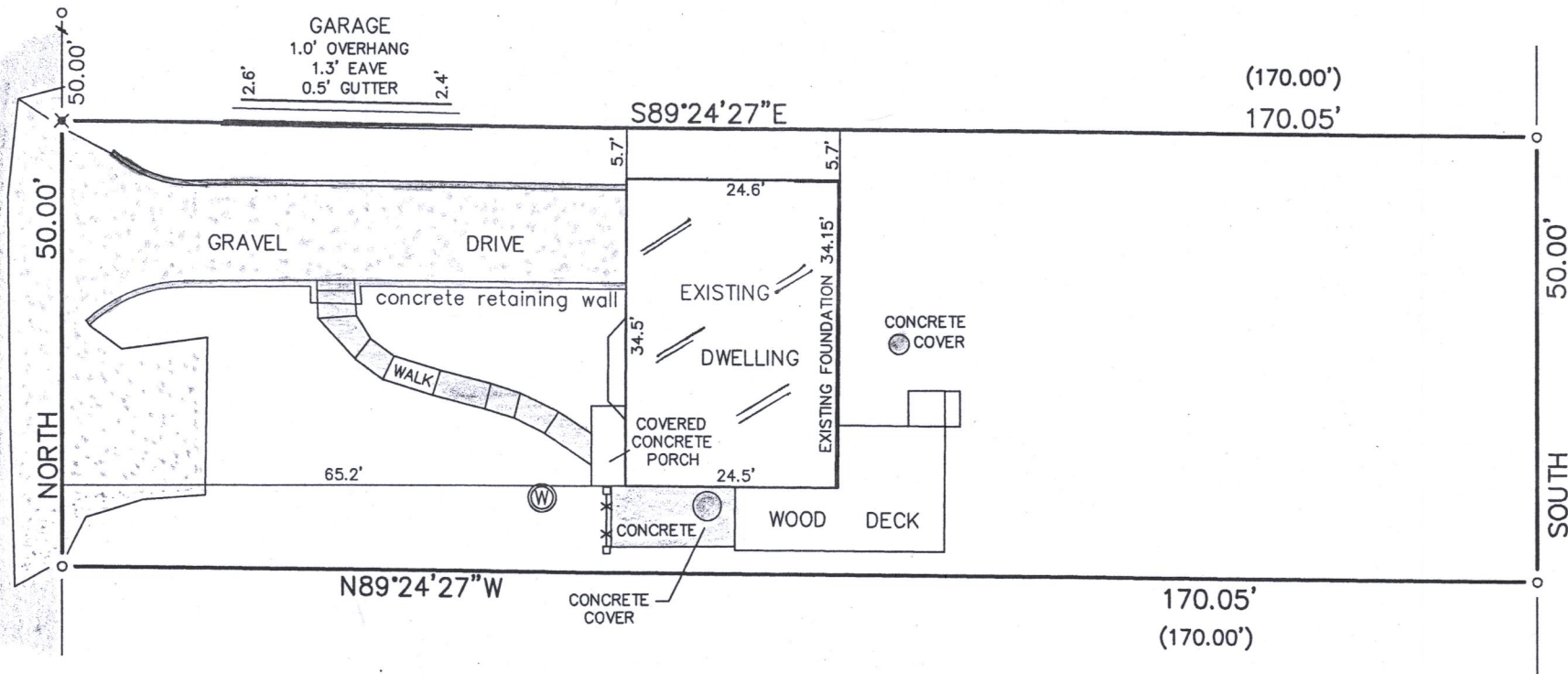

# PLAT OF SURVEY -OF-

LOT 134 OF LAKE GENEVA BEACH, A  
SUBDIVISION LOCATED IN SECTION 11,  
TOWN 1 NORTH, RANGE 17 EAST, TOWN  
OF LINN, WALWORTH COUNTY, WISCONSIN.

SURVEY FOR: STEBNITZ BUILDERS  
SURVEY ADDRESS: N1788 SPRING ROAD

BEARINGS HEREON RELATE TO THE EAST LINE  
OF SPRING ROAD. ASSUMED BEARING NORTH.

GRAPHIC SCALE

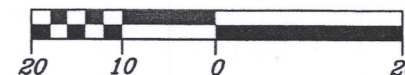

"I hereby certify that I have surveyed the above described property and that the above map is a correct representation thereof and shows the size and location of the property, its exterior boundaries, the location of all visible structures and dimensions of all principal buildings thereon, boundary fences, apparent easements, roadways and encroachments, if any."

"This survey is made for the use of the present owners of the property, and those who purchase, mortgage, or guarantee the title thereto within one year from date hereof."

SCALE:

1" = 20'

## LEGEND

- ⊙ WELL
- ✕ SET IRON SPIKE
- FOUND IRON PIPE

REFER TO A CURRENT TITLE REPORT FOR  
EASEMENTS OR RESTRICTIONS THAT MAY  
AFFECT THE USE OF THIS SITE.

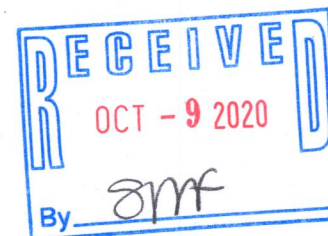

THIS IS NOT AN ORIGINAL PRINT  
UNLESS THIS SEAL IS RED.

*Robert J. Wetzel*  
ROBERT J. WETZEL S-1778

AUGUST 6, 2020  
DATE

10192 EXISTING  
JOB NUMBER



B.W. SURVEYING, INC.

412 N. PINE STREET  
BURLINGTON, WI 53105  
(262)-767-0225

ILGB-121

117-4398