

PLAT OF SURVEY

A PARCEL OF LAND LOCATED IN THE NORTHWEST 1/4 OF THE NORTHEAST 1/4 OF SECTION 5 IN TOWNSHIP 1 NORTH, RANGE 17 EAST, IN THE TOWN OF LINN, WALWORTH COUNTY, WISCONSIN.

LEGEND

●

FOUND 1" IRON PIPE

●

FOUND IRON ROD

○

SET 1" IRON PIPE

4"

4" PVC VENT

Ⓢ

SANITARY LID

(XX)

RECORDED AS EXISTING FENCE

EXISTING ASPHALT DRIVE

EXISTING BUILDING

N

0

30

60

Feet

SCALE: 1"=30'

NOTE:
1. BASIS OF BEARING: THE WISCONSIN STATE PLANE COORDINATE SYSTEM, NAD-83, SOUTH ZONE.
2. FIELD WORK COMPLETED AUGUST 28, 2020
3. BUILDING SURVEYED TO THE EXTERIOR OF SIDING.
4. FIELD CREW CHIEF: LOGAN RANDLE

LEGAL DESCRIPTION:

A PARCEL OF LAND LOCATED IN THE NORTHWEST 1/4 OF THE NORTHEAST 1/4 OF SECTION 5 IN TOWNSHIP 1 NORTH, RANGE 17 EAST, IN THE TOWN OF LINN, WALWORTH COUNTY, WISCONSIN, MORE PARTICULARLY DESCRIBED AS:

LOTS 38-41 OF BLOCK H OF THE CISCO BEACH SUBDIVISION AS RECORDED IN DOCUMENT P259331 AS PER THE WALWORTH COUNTY REGISTER OF DEEDS.

SURVEY ORDERED BY:
GENEVA LAKE AREA REALTY

PROPERTY ADDRESS:
N2443 SHOREVIEW DR
LAKE GENEVA, WI 53147

SURVEYOR:
PAUL H. VAN HENKELUM, PLS
CARDINAL ENGINEERING LLC



"I HEREBY CERTIFY THAT I HAVE SURVEYED THE ABOVE DESCRIBED PROPERTY AND THE MAP IS A TRUE AND CORRECT REPRESENTATION OF ITS EXTERIOR BOUNDARIES AND SHOWS THE SIZE AND LOCATION OF ALL VISIBLE STRUCTURES, APPARENT EASEMENTS AND ENCROACHMENTS, IF ANY."

Paul H. Van Henkelum 9/14/2020
PAUL H VAN HENKELUM, PLS #1931 DATE

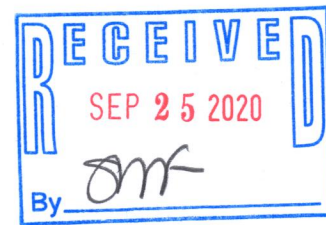

BLOCK H CISCO BEACH SUBDIVISION

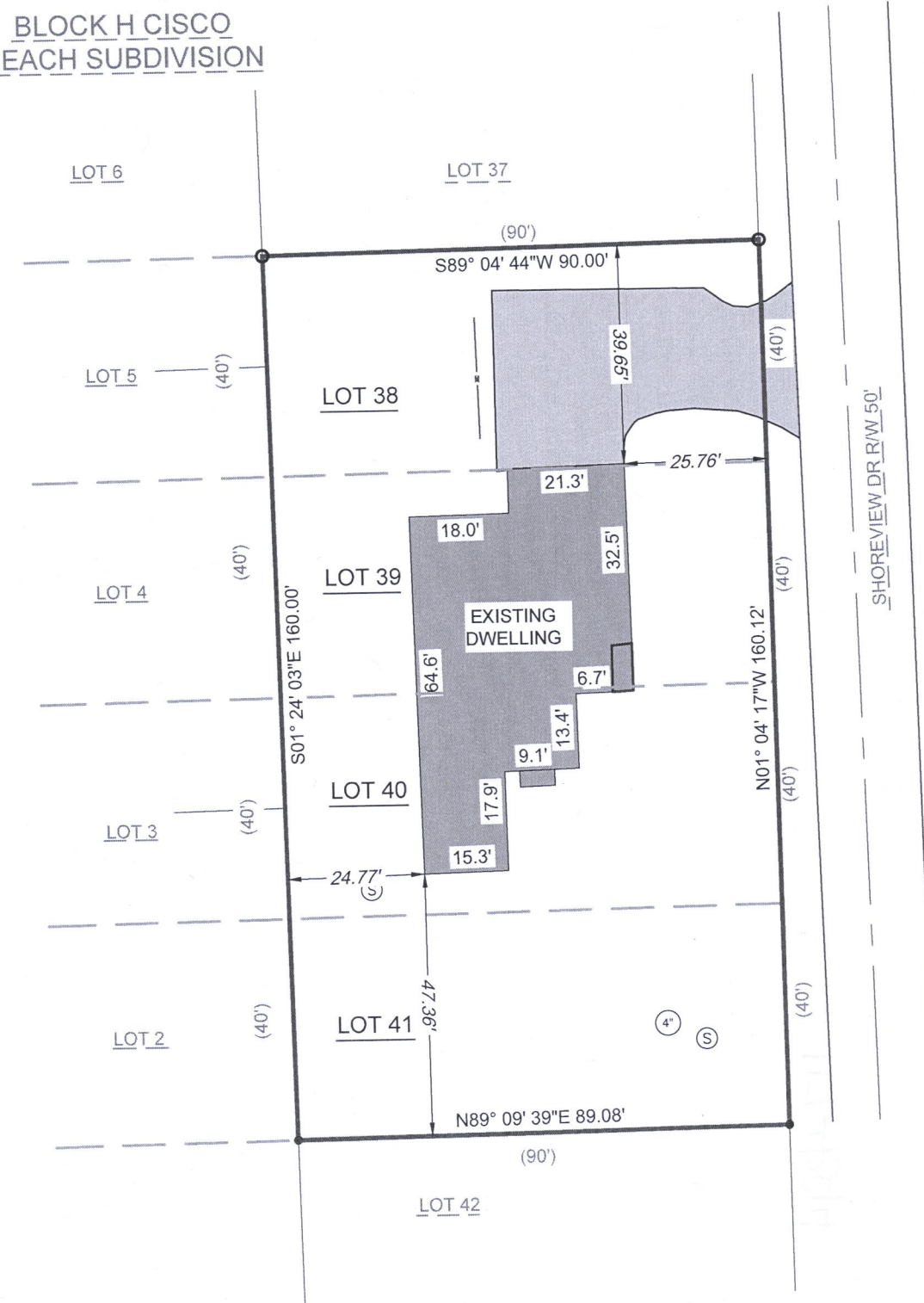

CARDINAL ENGINEERING LLC
DESIGNING IN TRUE DIRECTIONS
PO BOX 281 - 1200 LA SALLE ST.
LAKE GENEVA, WI 53147
262-757-8776
CARDINALENGINEERINGWI.COM

DATE: 09/14/2020 JOB No. 20446
SHEET 1 OF 1

TCT-184

117-4394