

LEGEND

|      |                    |
|------|--------------------|
| ●    | FOUND 1" IRON PIPE |
| ○    | FOUND IRON ROD     |
| ○    | SET 1" IRON PIPE   |
| ▲    | FOUND MAG NAIL     |
| (XX) | RECORDED AS        |
|      | EXISTING CONCRETE  |
|      | EXISTING BUILDING  |
|      | PROPOSED PATIO     |
| (MH) | EXISTING MANHOLE   |
|      | POWER POLE         |

# PLAT OF SURVEY

A PARCEL OF LAND LOCATED IN THE NORTHEAST 1/4 OF THE NORTHWEST 1/4 OF SECTION 18 IN TOWNSHIP 1 NORTH, RANGE 17 EAST, IN THE TOWN OF LINN, WALWORTH COUNTY, WISCONSIN.

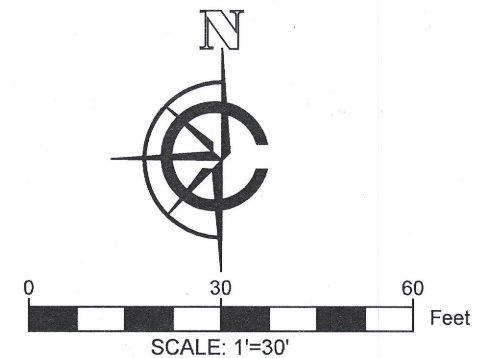

NOTE:  
 1. BASIS OF BEARING: THE WISCONSIN STATE PLANE COORDINATE SYSTEM, NAD-83, SOUTH ZONE.  
 2. FIELD WORK COMPLETED JULY 30, 2020  
 3. BUILDING SURVEYED TO THE EXTERIOR OF SIDING.  
 4. FIELD CREW CHIEF: LOGAN RANDLE

LEGAL DESCRIPTION:

A PARCEL OF LAND LOCATED IN THE NORTHEAST 1/4 OF THE NORTHWEST 1/4 OF SECTION 18 IN TOWNSHIP 1 NORTH, RANGE 17 EAST, IN THE TOWN OF LINN, WALWORTH COUNTY, WISCONSIN, MORE PARTICULARLY DESCRIBED AS:

LOT 2 AND 4 OF THE LAKE GENEVA CLUB SUBDIVISION AS RECORDED IN DOCUMENT P236342 AS PER WALWORTH COUNTY REGISTER OF DEEDS.

SURVEY ORDERED BY:

JOSEPH GARDELLA TRUST

PROPERTY ADDRESS:

N1602 LAKE GENEVA CLUB DR  
 LAKE GENEVA, WI 53147  
 SURVEYOR:

PAUL H. VAN HENKELUM, PLS  
 CARDINAL ENGINEERING LLC

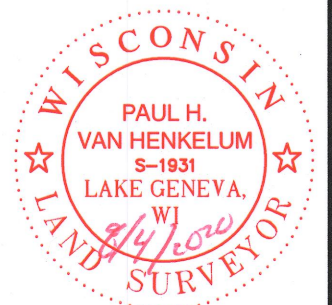

"I HEREBY CERTIFY THAT I HAVE SURVEYED THE ABOVE DESCRIBED PROPERTY AND THE MAP IS A TRUE AND CORRECT REPRESENTATION OF ITS EXTERIOR BOUNDARIES AND SHOWS THE SIZE AND LOCATION OF ALL VISIBLE STRUCTURES, APPARENT EASEMENTS AND ENCROACHMENTS, IF ANY."

*Paul H. Van Henkelum* 8/4/2020  
 PAUL H VAN HENKELUM, PLS #1931 DATE

CARDINAL ENGINEERING LLC  
 DESIGNING IN TRUE DIRECTIONS

PO BOX 281 - 1200 LA SALLE ST.  
 LAKE GENEVA, WI 53147  
 262-757-8776  
 CARDINALENGINEERINGWI.COM

DATE: 08/03/2020 JOB No. 20415  
 SHEET 1 OF 1

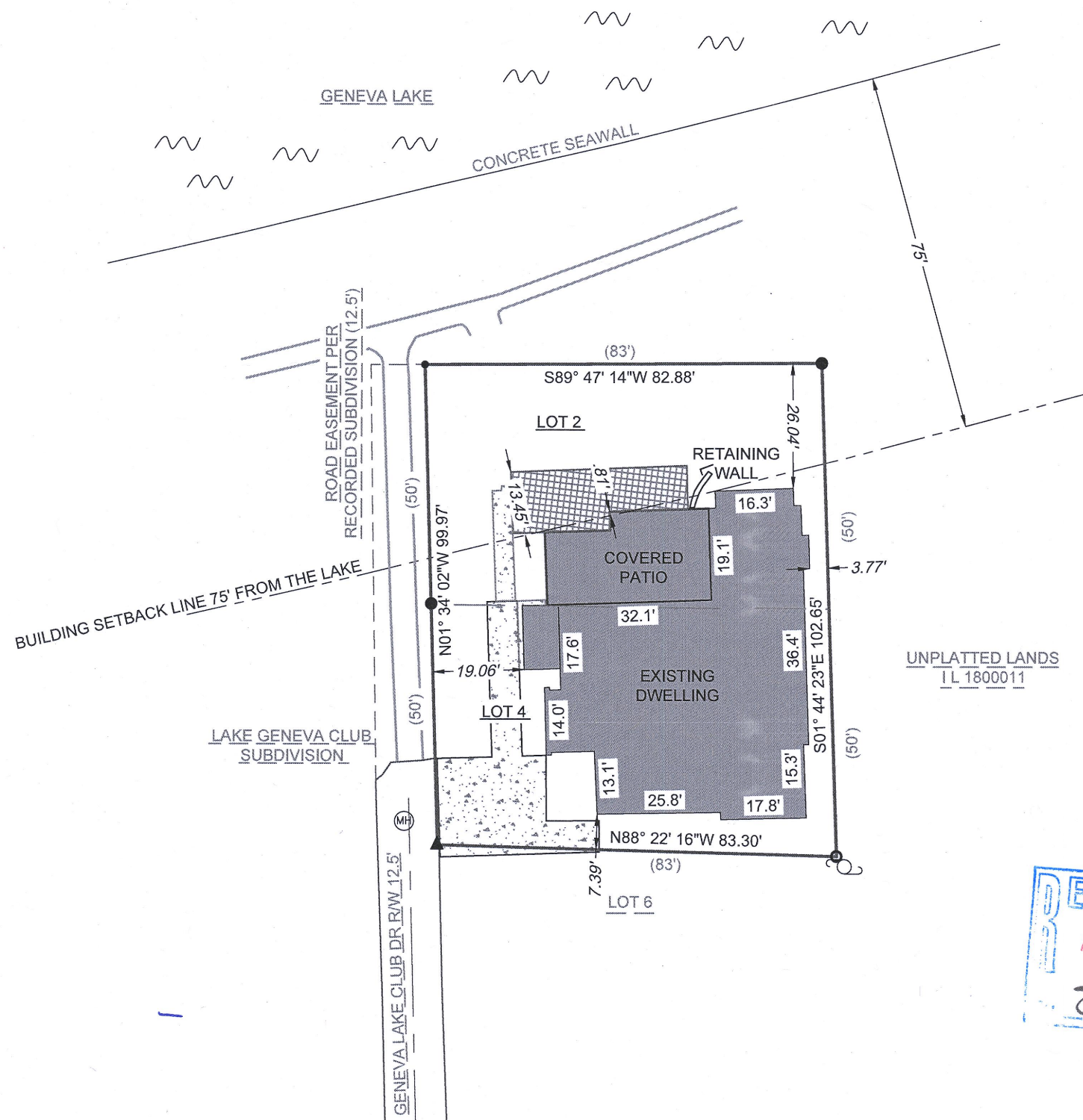

ILGC-2

117-4389