

LEGEND

●	FOUND 1" IRON PIPE
●	FOUND .5" IRON PIPE
(XX)	RECORDED AS
xc	EXISTING FENCE

PLAT OF SURVEY

A PARCEL OF LAND LOCATED IN THE NORTHWEST 1/4 OF THE NORTHWEST 1/4 OF SECTION 14 IN TOWNSHIP 1 NORTH, RANGE 17 EAST, IN THE TOWN OF LINN, WALWORTH COUNTY, WISCONSIN.

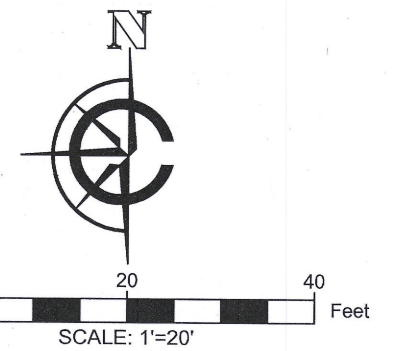

NOTE:
 1. BASIS OF BEARING: THE WISCONSIN STATE PLANE COORDINATE SYSTEM, NAD-83, SOUTH ZONE.
 2. FIELD WORK COMPLETED JULY 14, 2020
 3. FIELD CREW CHIEF: LOGAN RANDLE

RECEIVED
 AUG 28 2020
 By *DMF*

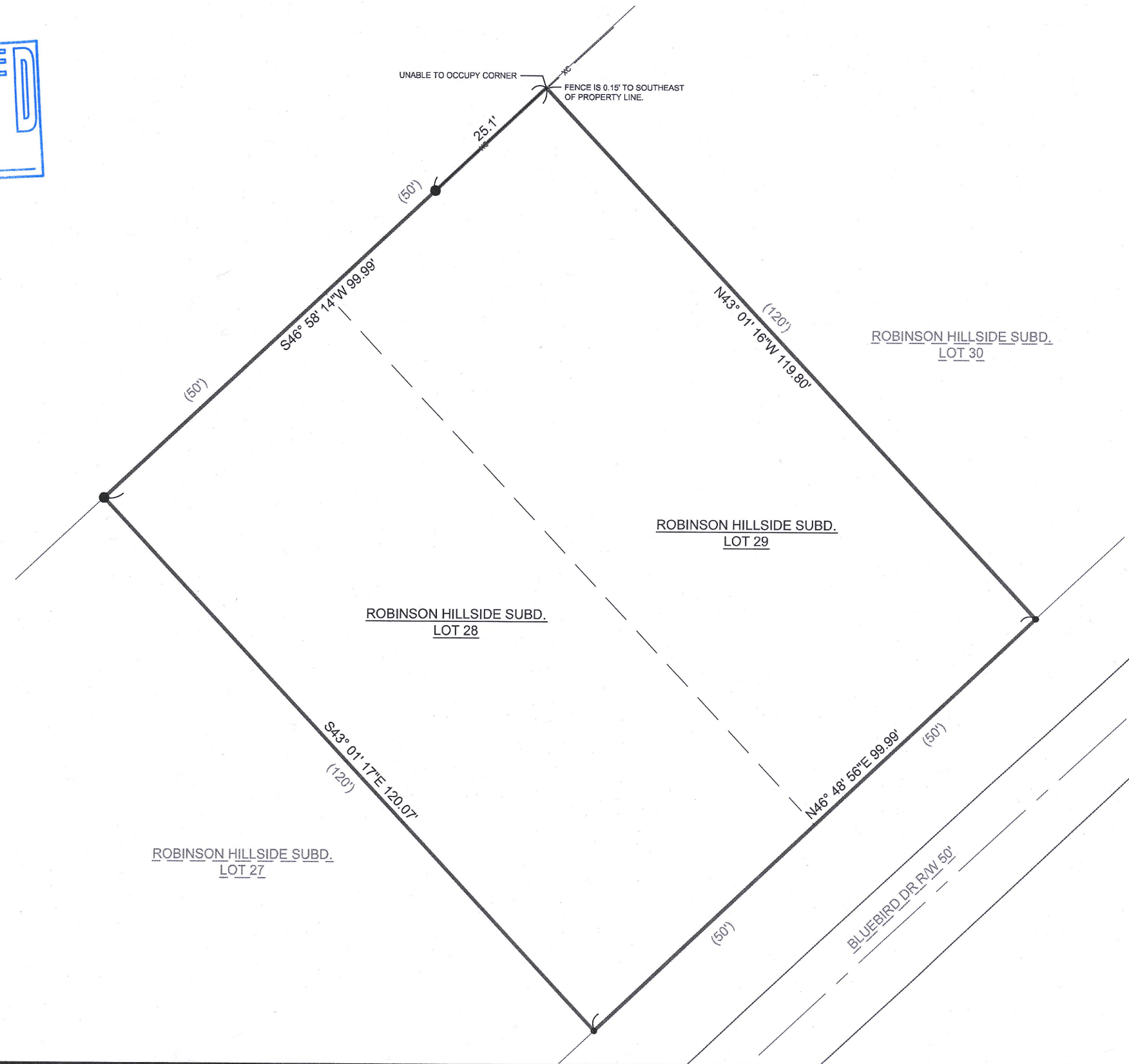

LEGAL DESCRIPTION:
 A PARCEL OF LAND LOCATED IN THE NORTHWEST 1/4 OF THE NORTHWEST 1/4 OF SECTION 14 IN TOWNSHIP 1 NORTH, RANGE 17 EAST, IN THE TOWN OF LINN, WALWORTH COUNTY, WISCONSIN, MORE PARTICULARLY DESCRIBED AS:
 LOTS 28 AND 29 OF BLOCK 1 OF THE ROBINSON HILLSIDE SUBDIVISION AS RECORDED IN DOCUMENT .. PER THE WALWORTH COUNTY REGISTER OF DEEDS.

SURVEY ORDERED BY:
 KEEFE REAL ESTATE
 PROPERTY ADDRESS:
 BLUEBIRD DR
 LAKE GENEVA, WI 53147
 SURVEYOR:
 PAUL H. VAN HENKELUM, PLS
 CARDINAL ENGINEERING LLC



"I HEREBY CERTIFY THAT I HAVE SURVEYED THE ABOVE DESCRIBED PROPERTY AND THE MAP IS A TRUE AND CORRECT REPRESENTATION OF ITS EXTERIOR BOUNDARIES AND SHOWS THE SIZE AND LOCATION OF ALL VISIBLE STRUCTURES, APPARENT EASEMENTS AND ENCROACHMENTS, IF ANY."

Paul H. Van Henkelum
 PAUL H VAN HENKELUM, PLS #1931 DATE 7/17/2020

	CARDINAL ENGINEERING LLC DESIGNING IN TRUE DIRECTIONS
	PO BOX 281 - 1200 LA SALLE ST. LAKE GENEVA, WI 53147 262-757-8776 CARDINALENGINEERINGWI.COM
DATE: 07/172020 JOB No. 20405 SHEET 1 OF 1	

IRH-3B1

117-4388