





LEGEND

●	FOUND 1" IRON PIPE		EXISTING CONCRETE
●	FOUND IRON ROD		EXISTING ASPHALT DRIVE
●	FOUND 1.5" IRON PIPE		EXISTING BUILDING
(XX)	RECORDED AS		EXISTING DECK
xc	EXISTING FENCE		PROPOSED BUILDING
⊗	EXISTING 4" PVC VENT		
Ⓢ	EXISTING SANITARY LID		
Ⓜ	EXISTING WELL		

PLAT OF SURVEY

A PARCEL OF LAND LOCATED IN THE SOUTHEAST 1/4 OF THE NORTHWEST 1/4 OF SECTION 16 IN TOWNSHIP 1 NORTH, RANGE 17 EAST, IN THE TOWN OF LINN, WALWORTH COUNTY, WISCONSIN.

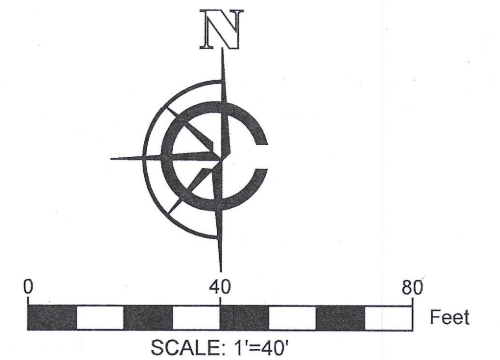

NOTE:
 1. BASIS OF BEARING: THE WISCONSIN STATE PLANE COORDINATE SYSTEM, NAD-83, SOUTH ZONE.
 2. FIELD WORK COMPLETED JULY 7, 2020
 3. BUILDING SURVEYED TO THE EXTERIOR OF SIDING.
 4. FIELD CREW CHIEF: LOGAN RANDLE

LEGAL DESCRIPTION:

A PARCEL OF LAND LOCATED IN THE SOUTHEAST 1/4 OF THE NORTHWEST 1/4 OF SECTION 16 IN TOWNSHIP 1 NORTH, RANGE 17 EAST, IN THE TOWN OF LINN, WALWORTH COUNTY, WISCONSIN, MORE PARTICULARLY DESCRIBED AS:

LOTS 1, 42, AND 41 OF BLOCK 15 OF THE WOODDALE ADDITION SUBDIVISION AS RECORDED IN DOCUMENT P255821 PER THE WALWORTH COUNTY REGISTER OF DEEDS

SURVEY ORDERED BY:

SMADGE CONSTRUCTION LLC

PROPERTY ADDRESS:

N1510 WOODDALE DR
 LAKE GENEVA, 53147 WI

SURVEYOR:

PAUL H. VAN HENKELUM, PLS
 CARDINAL ENGINEERING LLC

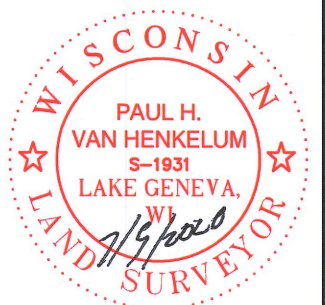

"I HEREBY CERTIFY THAT I HAVE SURVEYED THE ABOVE DESCRIBED PROPERTY AND THE MAP IS A TRUE AND CORRECT REPRESENTATION OF ITS EXTERIOR BOUNDARIES AND SHOWS THE SIZE AND LOCATION OF ALL VISIBLE STRUCTURES, APPARENT EASEMENTS AND ENCROACHMENTS, IF ANY."

Paul H. Van Henkelum
 PAUL H VAN HENKELUM, PLS #1931

7/9/2020
 DATE



CARDINAL ENGINEERING LLC
 DESIGNING IN TRUE DIRECTIONS

PO BOX 281 - 1200 LA SALLE ST.
 LAKE GENEVA, WI 53147
 262-757-8776
 CARDINALENGINEERINGWI.COM

DATE: 07/08/2020 JOB No. 20389
 SHEET 1 OF 1

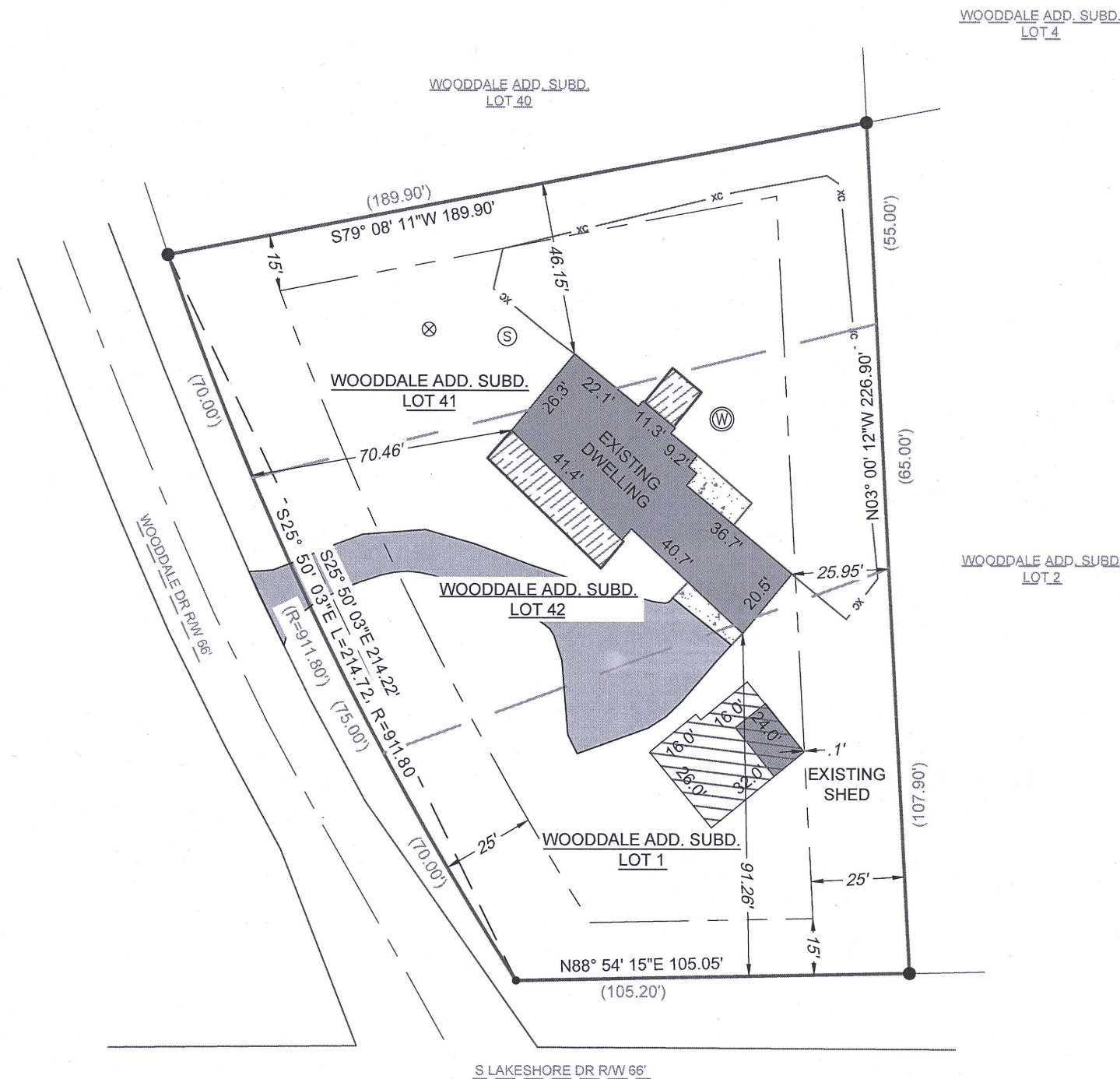

IW-76

117-4387