

# PLAT OF SURVEY

OF LOTS 28 AND 30 OF LAKE GENEVA CLUB, BEING PART OF  
THE SE 1/4 OF THE NW 1/4 OF SECTION 18, T. 1 N., R. 17 E.,  
OF THE 4TH P.M., TOWN OF LINN, WALWORTH COUNTY,  
WISCONSIN.

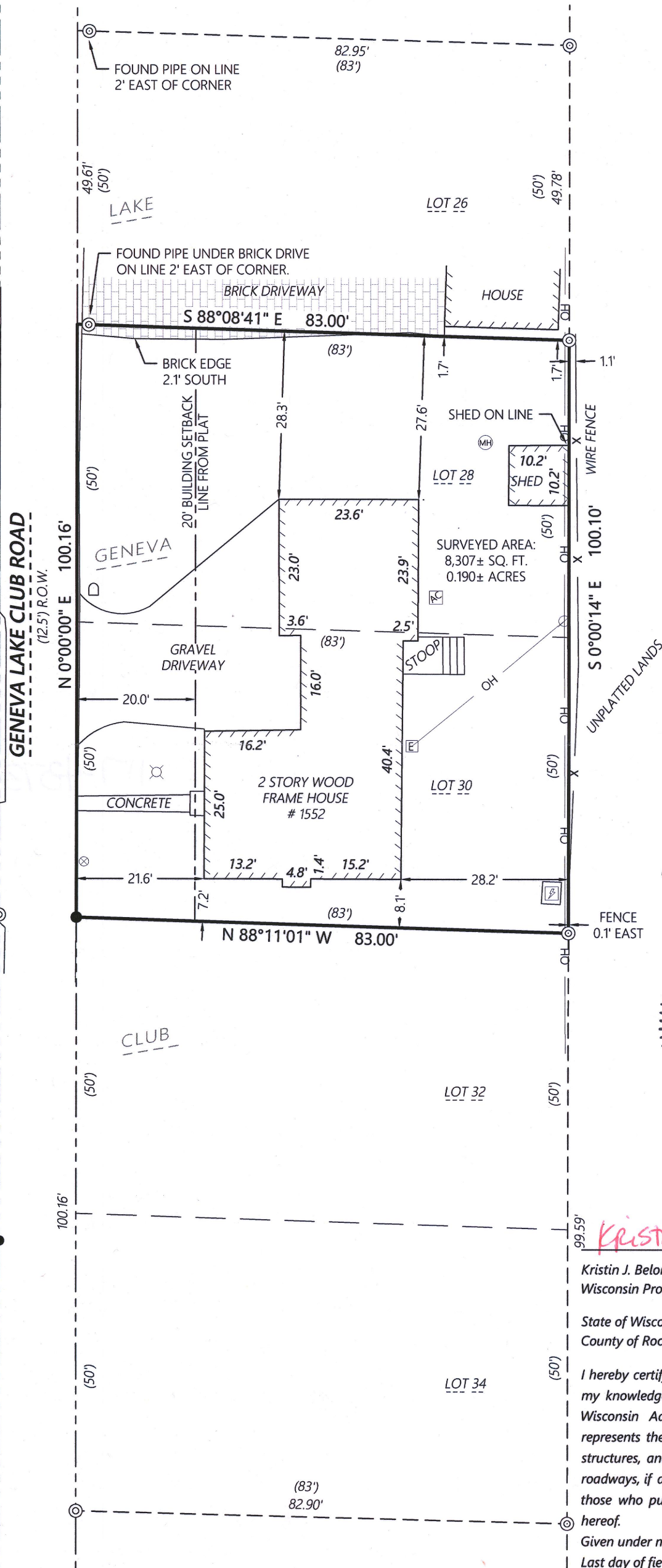
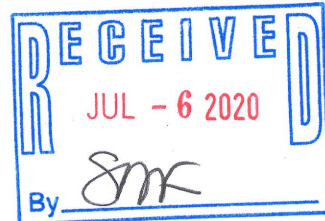

## MONUMENT KEY

- Iron Rebar Set  
3/4" x 24" (1.5 Lbs./Ft.)
- ⊙ 3/4" Iron Rebar Found
- ⊙ Iron Pipe Found
- PK Nail Found
- (XXX.XX) Record Information

## LEGEND

- Existing Boundary Line
- - - Existing Right-of-Way
- - - Existing Adjacent Property
- X Existing Fence
- OH Existing Overhead Power
- ⊗ Existing Utility Pole
- ⊠ Existing Electric Box
- ⊡ Existing Electric Meter
- ⊗ Existing Light Pole
- ⊠ Existing Air Conditioner
- ⊡ Existing Manhole
- ⊡ Existing Gas Meter
- ⊡ Existing Mailbox
- ⊗ Existing Water Valve



Kristin J. Belongia, P.L.S.  
Wisconsin Professional Land Surveyor S-2943

State of Wisconsin } ss  
County of Rock

I hereby certify that I have supervised the survey of the property described above and to the best my knowledge and belief, the plat drawn hereon complies with Chapter A-E 7 of the State of Wisconsin Administrative Code, Minimum Standards for Property Surveys and correctly represents the size and location of the property, exterior boundaries, the location of all visible structures, and dimensions of all principle buildings thereon, fences, easements of record, and roadways, if any. This survey is made for the use of the present owners of the property, and also those who purchase, mortgage, or guarantee the title thereto within one year from the date hereof.

Given under my hand and seal this 1st day of June, 2020 at Beloit, Wisconsin  
Last day of field work June 1st, 2020

If the surveyor's signature is not red in color,  
the plan is a copy that should be assumed to  
contain unauthorized alterations.  
The certification contained on this document  
shall not apply to any copies.

ORDER NO: 33627

FIELD CREW: DJE  
DRAWN BY: DJE

FOR THE EXCLUSIVE USE OF:

The Rauland Agency  
118 Kenosha Street  
Walworth, WI 53184

PLAT OF SURVEY

**Batterman**  
engineers surveyors planners

2857 Bartells Drive Beloit, Wisconsin 53511  
608.365.4464 www.rhbatterman.com

