

# PLAT OF SURVEY LOT 78 OF LAKE GENEVA HIGHLANDS, A SUBDIVISION

LOCATED IN PART OF THE NE 1/4 OF THE SE 1/4  
OF SECTION 8, TOWN 1 NORTH, RANGE 17 EAST,  
TOWN OF LINN, WALWORTH COUNTY, WISCONSIN

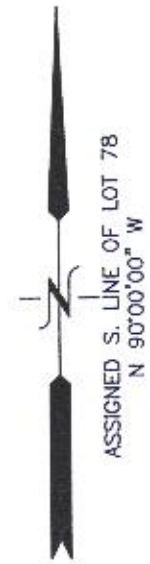

WOODLAND ROAD  
{50' WIDE R.O.W.}

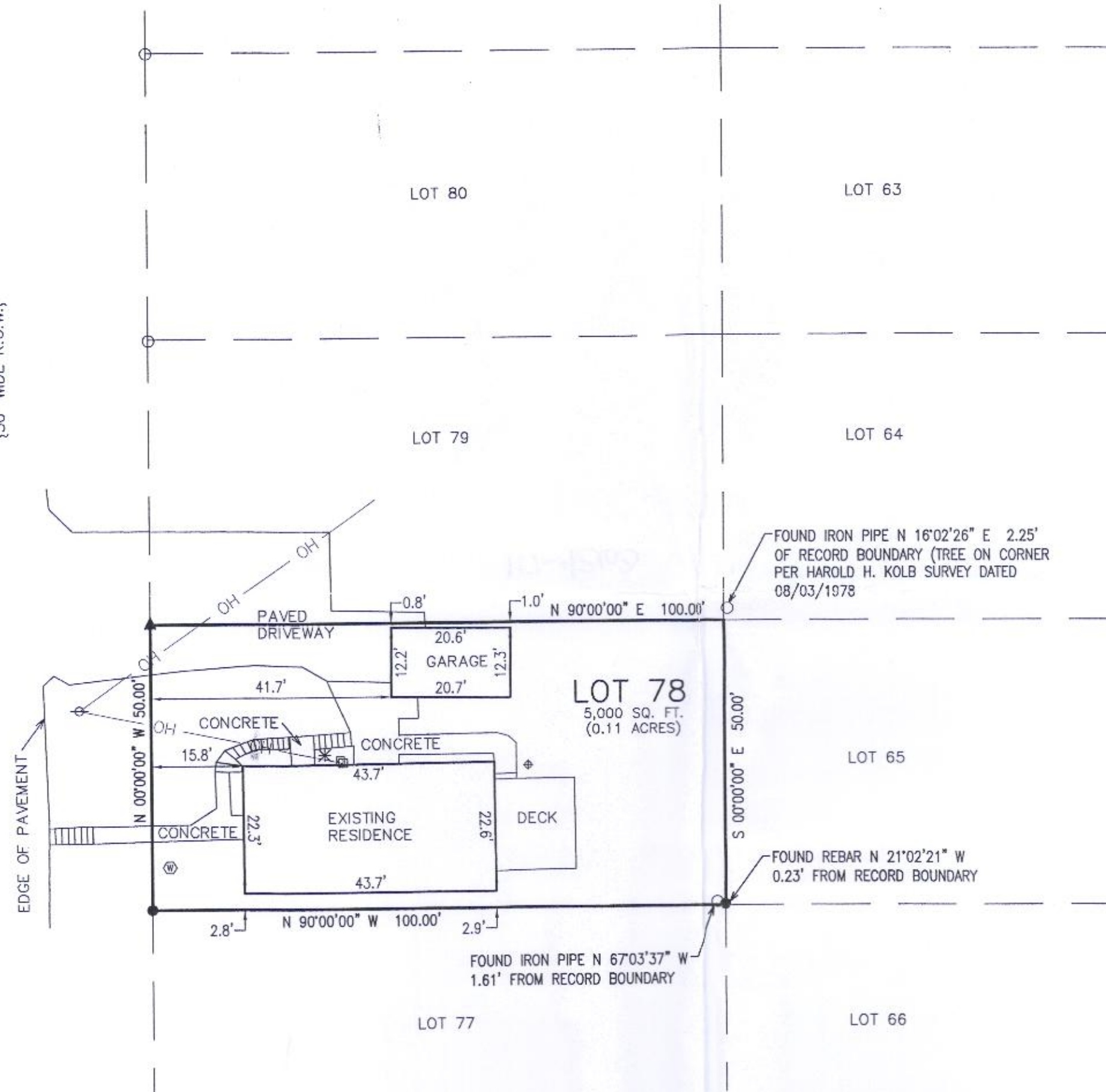

## LEGEND

- = FOUND IRON PIPE STAKE
- = FOUND REBAR STAKE
- ▲ = SET MAGNETIC NAIL
- ⊙ = WELL
- ⊞ = GAS METER
- = ELECTRIC METER
- \* = AIR CONDITIONING UNIT
- ⊕ = SANITARY LID
- ⊙ = UTILITY POLE
- OH — = OVERHEAD WIRE
- {XXX} = RECORDED AS



NOTE: COPIES OF THIS MAP TO WHICH THE FOLLOWING CERTIFICATE WILL APPLY SHOW  
THE SURVEYOR'S ORIGINAL SEAL AND SIGNATURE IN RED INK. COPIES BY ANY OTHER  
MEANS MAY HAVE ALTERATIONS WHICH DO NOT REPRESENT THE SURVEYOR'S WORK  
PRODUCT.

I HEREBY CERTIFY THAT THE ABOVE DESCRIBED PROPERTY HAS BEEN SURVEYED  
UNDER MY DIRECTION AND THAT THE ABOVE MAP IS A TRUE REPRESENTATION  
THEREOF AND SHOWS THE SIZE AND LOCATION OF THE PROPERTY AND ITS EXTERIOR  
BOUNDARIES. THIS SURVEY IS MADE FOR THE USE OF THE PRESENT OWNERS OF THE  
PROPERTY, AND ALSO THOSE WHO PURCHASE, MORTGAGE, OR GUARANTEE THE TITLE  
THERE TO WITHIN ONE YEAR FROM THE DATE HEREOF.

DATED: 01/13/2020

BRIAN M. CARLSON P.L.S. 2039



PLAT OF SURVEY  
N1824 WOODLAND ROAD  
LAKE GENEVA, WI 53147

WORK ORDERED BY -  
SUSAN POLYOCK  
N1824 WOODLAND ROAD  
LAKE GENEVA, WI 53147

FARRIS, HANSEN & ASSOCIATES, INC.  
ENGINEERING - ARCHITECTURE - SURVEYING  
7 RIDGWAY COURT P.O. BOX 437  
ELKHORN, WISCONSIN 53121  
OFFICE: (262) 723-2098 FAX: (262) 723-5886

REVISIONS  
01/10/2020 - LB  
SURVEY  
01/13/2020 - LB  
UPDATE

PROJECT NO.  
10212  
DATE:  
01/10/2020  
SHEET NO.  
1 OF 1

X:\PROJECTS\10212\ACAD\10212.DWG

ILGH-75

117-4363