

PREPARED FOR
SUNRISE HOMES,
INC.

AS-BUILT DRAWING

Lot 34 Meadow View Estates, a Subdivision, in the Southwest 1/4 of the
Southeast 1/4 of Section 17, Township 1 North, Range 17 East of the Fourth
Principal Meridian, in the Town of Linn, Walworth County, Wisconsin.

PATHFINDER SURVEYING
(a NMB Company)
1458 HORIZON BLVD. STE. 200
RACINE, WI. 53406
WWW.PATHFINDERSURVEYING.NET
262-248-8303

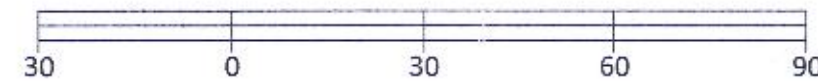
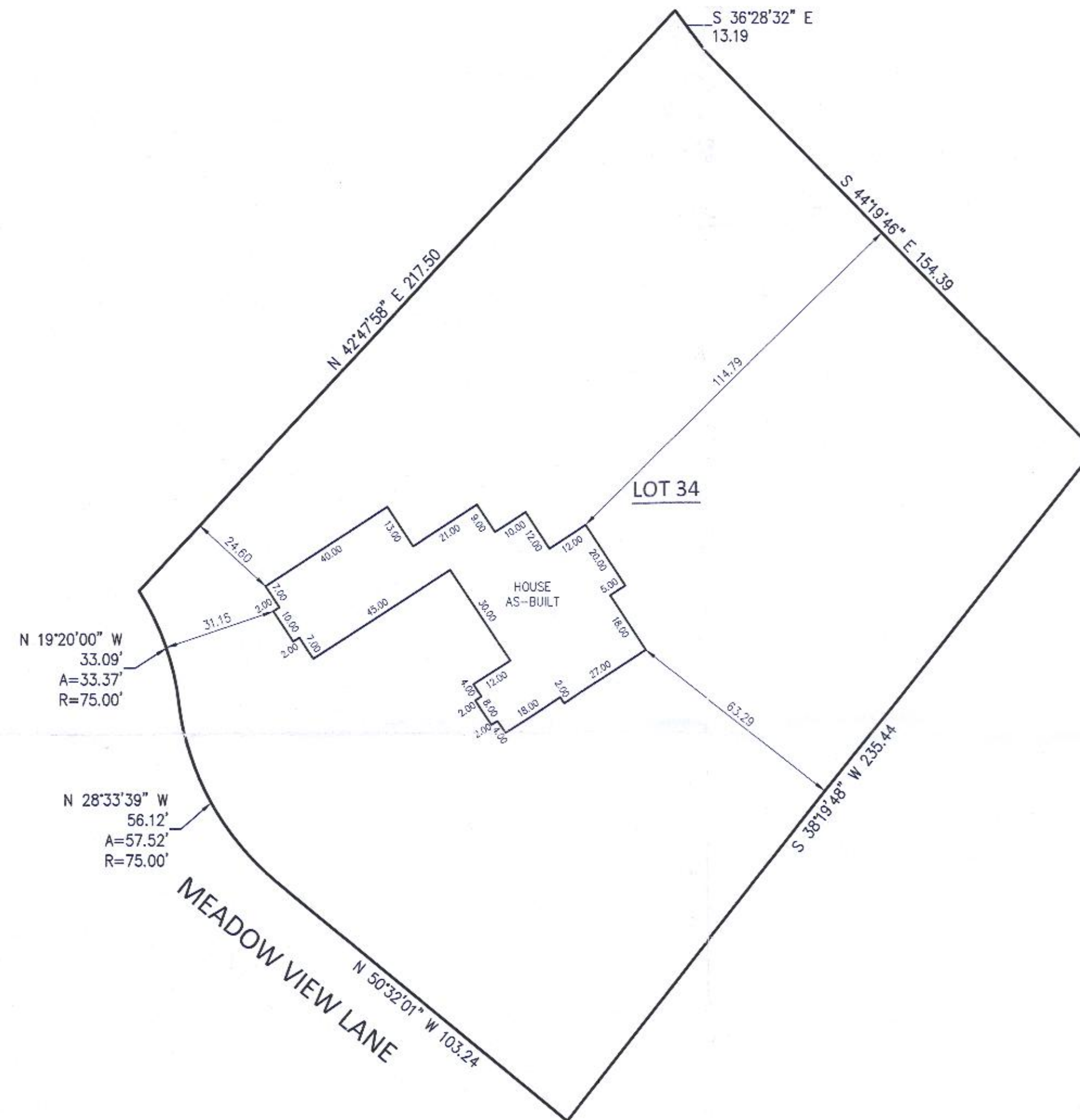

Basis of Bearing of this plat: The US State Plane
Coordinate System South Zone, NAD 83. WISCORS.

FOUNDATION CERTIFICATION
The foundation of the residence depicted hereon
has been constructed as located. Top of
Foundation = 1055.94.

Mark R. Madsen
August 22, 2019

PROPERTY ADDRESS: W422 Meadow View Lane



SCALE 1" = 30'

JOB # 2019.0145.01

TAX ID # IMEA 00034



117-4356