





# PLAT OF SURVEY

A PARCEL OF LAND LOCATED IN THE SOUTHWEST ¼ OF THE NORTHEAST ¼ OF SECTION 5 IN TOWNSHIP 1 NORTH, RANGE 17 EAST, IN THE TOWN OF LINN, WALWORTH COUNTY, WISCONSIN.

●	FOUND IRON PIPE		EXISTING DECK
•	FOUND IRON ROD		EXISTING ASPHALT DRIVE
	EXISTING UTILITY POLE	( )	RECORDED AS
	EXISTING BUILDING		

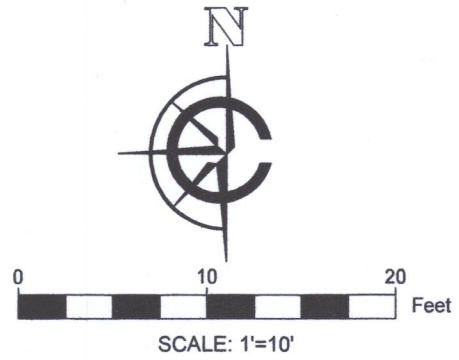

NOTE:  
1. BASIS OF BEARING: THE WISCONSIN STATE PLANE COORDINATE SYSTEM, NAD-27, SOUTH ZONE.  
2. FIELD WORK COMPLETED JULY 22ND, 2019

LEGAL DESCRIPTION:  
A PARCEL OF LAND LOCATED IN THE SOUTHWEST ¼ OF THE NORTHEAST ¼ OF SECTION 5 IN TOWNSHIP 1 NORTH, RANGE 17 EAST, IN THE TOWN OF LINN, WALWORTH COUNTY, WISCONSIN, MORE PARTICULARLY DESCRIBED AS FOLLOWS:  
LOT 2 BLOCK D OF CISCO BEACH SUBDIVISION AS RECORDED AS DOCUMENT #P259331 IN THE WALWORTH COUNTY REGISTER OF DEEDS.  
SURVEY ORDERED BY:  
KEEFE REAL ESTATE  
PROPERTY ADDRESS:  
N2334 SHOREVIEW DR.  
LAKE GENEVA, WI 53147  
SURVEYOR:  
PAUL H. VAN HENKELUM  
CARDINAL ENGINEERING LLC

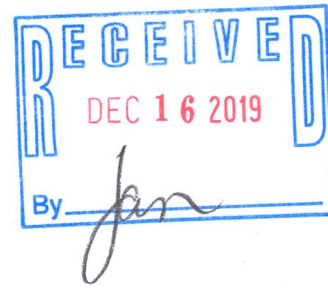
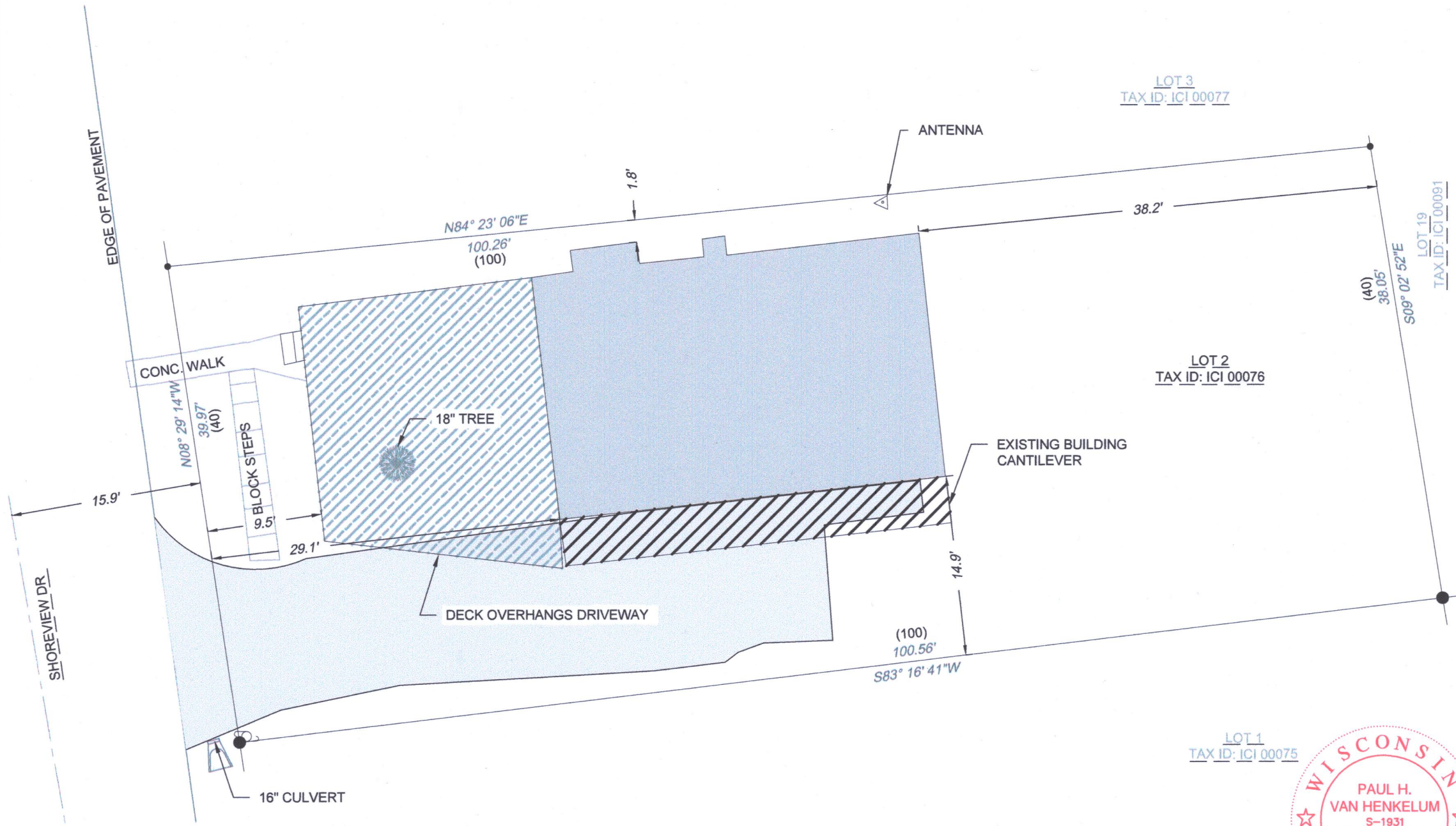

"I HEREBY CERTIFY THAT I HAVE SURVEYED THE ABOVE DESCRIBED PROPERTY AND THE MAP IS A TRUE AND CORRECT REPRESENTATION OF ITS EXTERIOR BOUNDARIES AND SHOW THE SIZE AND LOCATION OF ALL VISIBLE STRUCTURES, APPARENT EASEMENTS AND ENCROACHMENTS, IF ANY."  
PAUL H. VAN HENKELUM, PLS #1931  
DATE 7/24/19

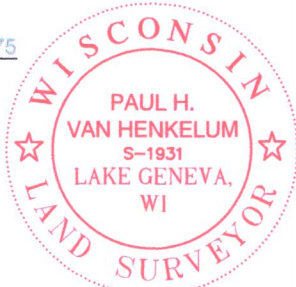

CARDINAL ENGINEERING LLC  
DESIGNING IN TRUE DIRECTIONS  
201 BROAD STREET, STE. B  
LAKE GENEVA, WI 53147  
262-757-8776  
CARDINALENGINEERINGWI.COM

DATE: 07-26-2019 JOB No. 1901357  
SHEET 1 OF 1

ICI-76 117-4322