

LEGEND

- |      |                    |  |                        |
|------|--------------------|--|------------------------|
| ●    | FOUND 1" IRON PIPE |  | EXISTING CONCRETE      |
| ■    | FOUND 2" IRON PIPE |  | EXISTING ASPHALT DRIVE |
| •    | FOUND IRON ROD     |  | EXISTING BUILDING      |
| ○    | SET 1" IRON PIPE   |  |                        |
| (XX) | RECORDED AS        |  |                        |

# PLAT OF SURVEY

A PARCEL OF LAND LOCATED IN THE SOUTHEAST 1/4 OF THE SOUTHWEST 1/4 AND IN THE SOUTHWEST 1/4 OF THE SOUTHEAST 1/4 OF SECTION 18 IN TOWNSHIP 1 NORTH, RANGE 17 EAST, IN THE TOWN OF LINN, WALWORTH COUNTY, WISCONSIN.

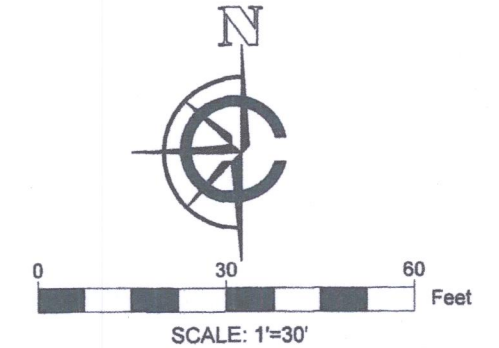

- NOTE:
1. BASIS OF BEARING: THE WISCONSIN STATE PLANE COORDINATE SYSTEM, NAD-83, SOUTH ZONE.
  2. FIELD WORK COMPLETED NOVEMBER 14TH, 2019
  3. BUILDING SURVEYED TO THE EXTERIOR OF SIDING.
  4. DUE TO SNOW COVER, THERE MAY BE APPARENT EASEMENTS NOT VISIBLE OR RECORDED AT TIME OF SURVEY.

LEGAL DESCRIPTION:

3 PARCELS OF LAND LOCATED IN THE SOUTHEAST 1/4 OF THE SOUTHWEST 1/4 AND IN THE SOUTHWEST 1/4 OF THE SOUTHEAST 1/4 OF SECTION 18 IN TOWNSHIP 1 NORTH, RANGE 17 EAST, IN THE TOWN OF LINN, WALWORTH COUNTY, WISCONSIN, MORE PARTICULARLY DESCRIBED AS:

**PARCEL A:**  
LOTS 12 THROUGH 15 OF BLOCK 5 OF THE MAPLE HILLS "A" SUBDIVISION RECORDED IN DOCUMENT #P264087 IN THE WALWORTH COUNTY REGISTER OF DEEDS.

**PARCEL B:**  
LOTS 32 AND 33 OF BLOCK 5 OF THE MAPLE HILLS "A" SUBDIVISION RECORDED IN DOCUMENT #P264087 IN THE WALWORTH COUNTY REGISTER OF DEEDS.

**PARCEL C:**  
LOT 34 OF BLOCK 5 OF THE MAPLE HILLS "A" SUBDIVISION RECORDED IN DOCUMENT #P264087 IN THE WALWORTH COUNTY REGISTER OF DEEDS.

SURVEY ORDERED BY:

KARIN BARBIAN

PROPERTY ADDRESS:

N1390 BIRD LANE  
FONTANA, WI 53125

SURVEYOR:

PAUL H. VAN HENKELUM, PLS  
CARDINAL ENGINEERING LLC

"I HEREBY CERTIFY THAT I HAVE SURVEYED THE ABOVE DESCRIBED PROPERTY AND THE MAP IS A TRUE AND CORRECT REPRESENTATION OF ITS EXTERIOR BOUNDARIES AND SHOWS THE SIZE AND LOCATION OF ALL VISIBLE STRUCTURES, APPARENT EASEMENTS AND ENCROACHMENTS, IF ANY."

*Paul H. Van Henkelum*  
PAUL H. VAN HENKELUM, PLS #1931

DATE 11/19/19

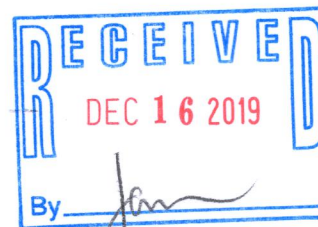
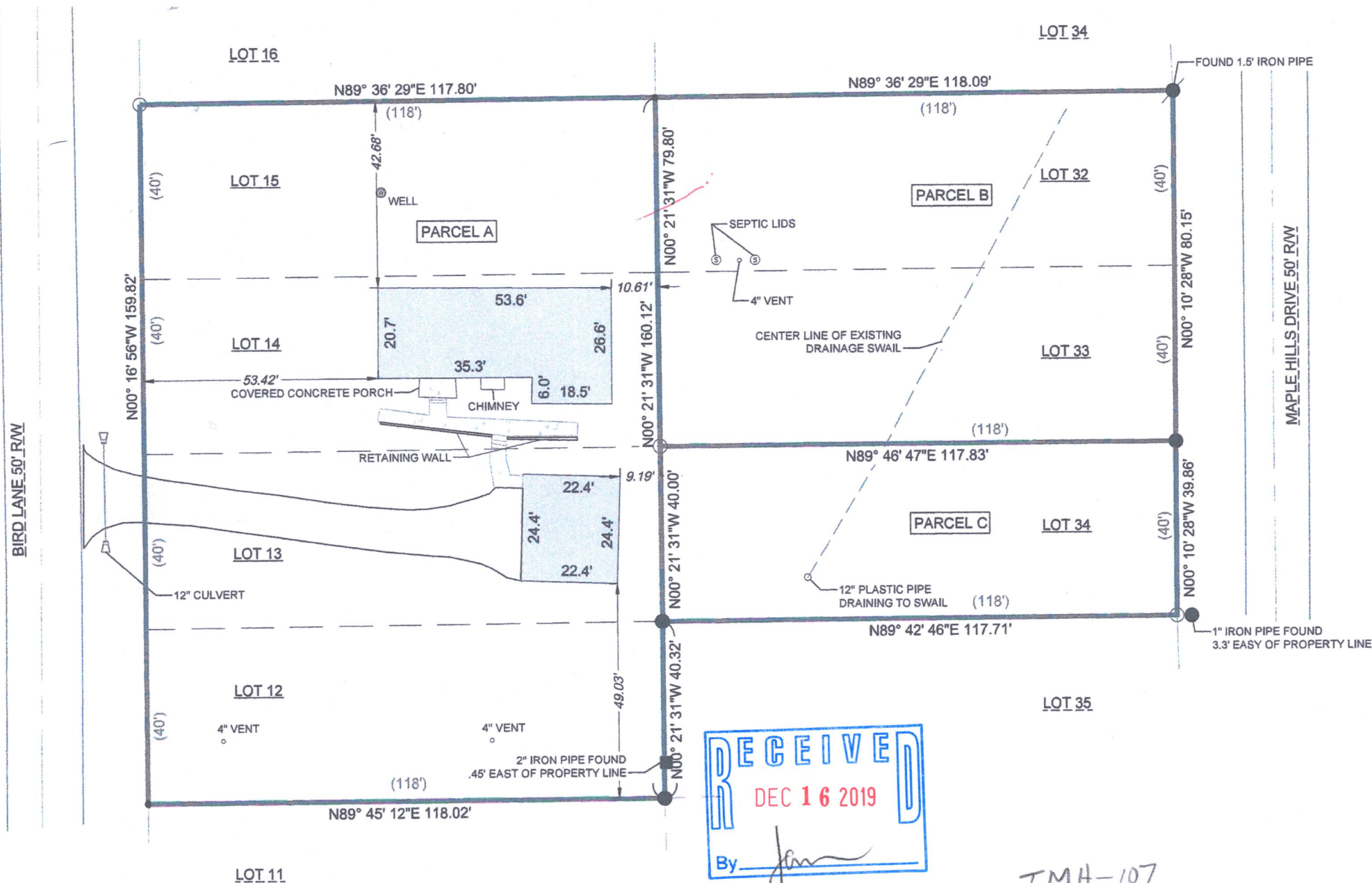

IMH-107  
±MH-124

**CARDINAL ENGINEERING LLC**  
DESIGNING IN TRUE DIRECTIONS

201 BROAD STREET, STE. B  
LAKE GENEVA, WI 53147  
262-757-8776  
CARDINALENGINEERINGWI.COM

DATE: 11/18/2019 JOB No. 1901425  
SHEET 1 OF 1

117-4319